

# DRIFT 1966









Digitized by the Internet Archive  
in 2010 with funding from  
Lyrisis Members and Sloan Foundation

ARCHIVES COPY

<http://www.archive.org/details/drift74unde>



# 1966 DRIFT

Butler University  
Indianapolis, Indiana  
Volume 74

Student Life 18  
Academics 56  
Organizations 104  
Athletics 152  
Housing 184  
Ads and Index 227

*“Two roads diverged in a yellow wood,  
And sorry I could not travel both  
And be one traveler, long I stood  
And looked down one as far as I could  
To where it bent in the undergrowth;*

*Then took the other, as just as fair,  
And having perhaps the better claim,  
Because it was grassy and wanted wear;  
Though as for that the passing there  
Had worn them really about the same,*

*And both that morning equally lay  
In leaves no step had trodden black.  
Oh, I kept the first for another day!  
Yet knowing how way leads on to way,  
I doubted if I should ever come back.*

*I shall be telling this with a sigh  
Somewhere ages and ages hence:  
Two roads diverged in a wood, and I—  
I took the one less traveled by,  
And that has made all the difference.”*

—Robert Frost









FROM INKLING . . . . TO INSPIRATION

*An idea, a faint glimmer  
is nurtured.*

*A speck of knowledge  
is instilled in the mind.*

*Opportunity,  
Understanding,*

*Work and dedication, filled with increasing knowledge,  
Yield the inspiration acquired in college  
to attain our goals in life.*







*FROM AMBITION . . . . TO SUCCESS*

*A hope, a dream, a goal . . .*

*Working and striving to hurdle the cross-bar of success.*





*FROM CONFUSION . . . . . TO CONFIDENCE*

*Lost in a fog,  
the glimmer of inspiration instills  
the assurance needed to guide us  
toward our goal.*

A bronze statue of Persephone stands on a rectangular pedestal in a pond. The statue depicts a woman with long, flowing hair, wearing a long, draped garment. She has her right arm raised, holding a small object. The pedestal is inscribed with the name 'PERSEPHONE' and a paragraph of text. The scene is set at dusk, with a dark blue sky and silhouettes of trees in the background. The statue and pedestal are reflected in the water of the pond.

PERSEPHONE

IN ANCIENT GREEK MYTHOLOGY, SHE, AS THE DAUGHTER OF ZEUS AND DEMETER, WAS WORSHIPPED AS THE GODDESS OF VEGETATION, RETURNING EACH SPRING FROM THE REALM OF HADES TO HERALD THE SEASON OF GROWTH, AND IN WINTER DISAPPEARING TO PASS HER TIME, LIKE THE SEED, UNDER THE EARTH. THE STATUE WAS EXECUTED IN PARIS ABOUT 1840 BY ARMAND TOUSSAINT, 1806-1862. A GIFT OF JAMES IRVING HOLCOMB - 1950.





*from the collection*  
**FROM IGNORANCE . . . . TO REFINEMENT**

*Appreciation of the best in life  
develops the complete individual.*

*Like the smoothing of a rough pebble by a running brook,  
Cultural offerings enrich our character.*





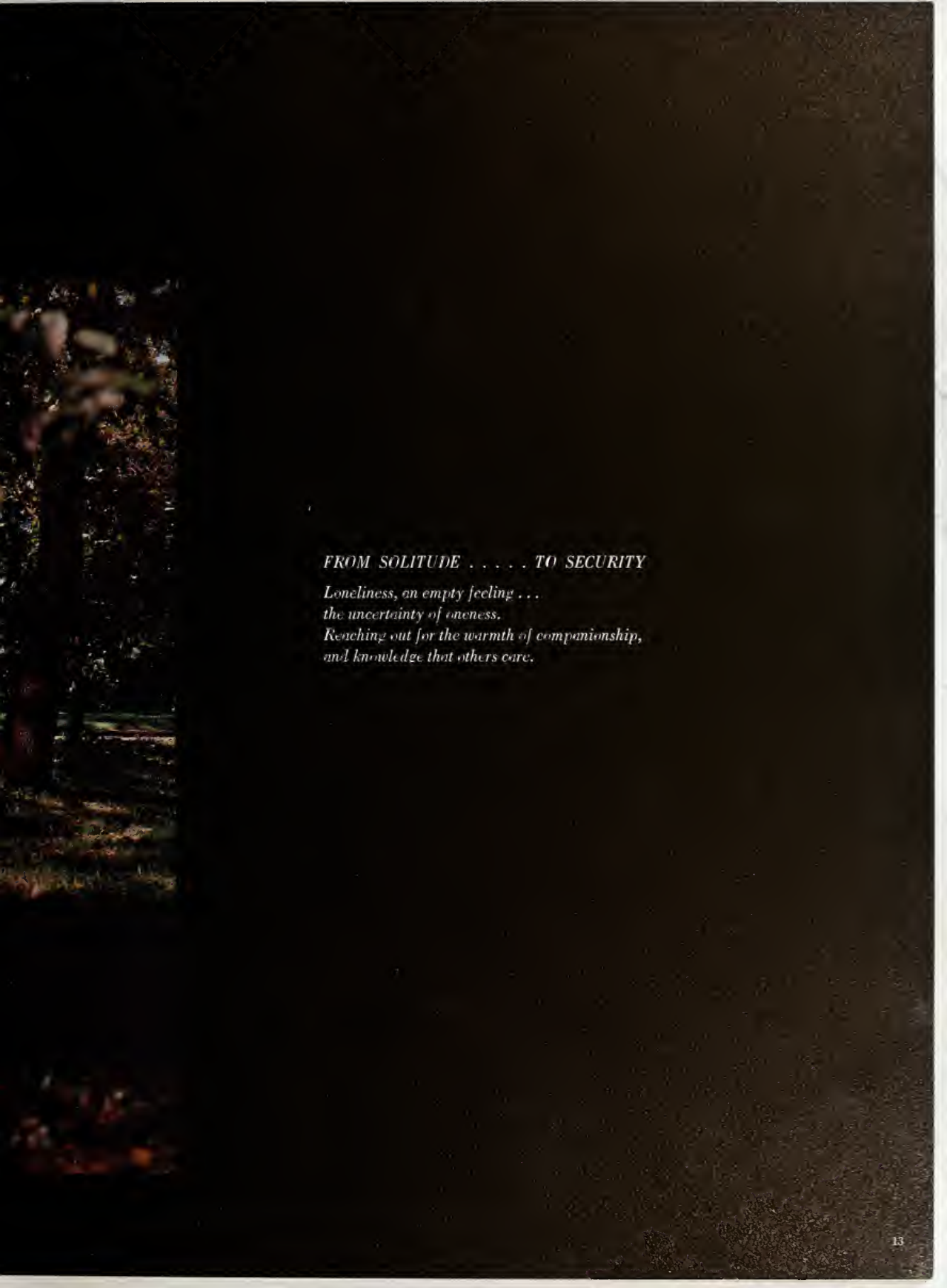

*FROM SOLITUDE . . . . . TO SECURITY*

*Loneliness, an empty feeling . . .  
the uncertainty of oneness.*

*Reaching out for the warmth of companionship,  
and knowledge that others care.*

*FROM IMAGINATION . . . . . TO REALIZATION*

*Individual thought . . .  
unique, personal . . .  
the culmination of an "inkling"  
guided by an inspiration.*







*"The woods are lovely, dark and deep.  
But I have promises to keep,  
And miles to go before I sleep,  
And miles to go before I sleep."*

*—Robert Frost*





## Student Life

## The Routine Begins Early Each Day

No matter whether classes start in the morning or in the afternoon, it always seems too early to the sleepy-eyed scholars who must leave warm beds for cold showers and colder walks to classes or to breakfast. And although some have left warm beds, they rediscover their pleasant dreams, sometimes, in the classroom. The long shadows of early morning are dark reminders of the rigors of academic life.









## Class Enables True Learning By Human Understanding

Only the academic atmosphere provided by a university can lead to unique learning. It is not particularly or wholly the learning through books, nor the strict adherence to assignment codes which motivate us; but rather, it is a collection of those subtle qualities of human beings that day by day points more precisely to the firm weld between love and learning.

True learning by its very nature cannot purport to preach with a bias on the

basis of age, color, or creed; but rather it is bound with iron locks to seek objective understanding. The student who has learned to learn, then, must necessarily share a common goal with scholars of ages past. It is this common goal as well as our inherent longing for personal attainment, enrichment, and satisfaction that cause us to love the university atmosphere more and more from year to year.





# College Life Means Eating College Food

Sandwiches, coffee, cokes, full meals, as well as relaxation and good company and practice in the important college art of waiting in lines are available in numerous lunch-room settings. Another art the student acquires is that of food-complaining. To be a college student is to complain about the food. Interestingly, however, the mortality rate from food poisoning is amazingly low. In fact, very few students appear to be wasting away because of undernourishment. Perhaps this is art for art's sake.







## Security Is Found: True Friendships

Emotional warmth is a good and content feeling found everywhere on campus. In the hallways, at the library, on sorority row, by the Carillon . . . a companion is one of the greatest gifts derived from giving of oneself to others. A touch, a smile, a kind thought are all tiny remembrances that ever-lasting security is found in true friendship.





MUSIC THAT BRINGS SWEET SLEEP DOWN  
FROM THE BLISSFUL SKIES

TENNYSON



## Heaven Manifests Itself In the Greatest Gifts of All

"To know what is impenetrable to us really exists, manifesting itself as the highest wisdom and the most radiant beauty . . ." One is given so much if only one can reach out and grasp these choice morsels of life. Color blends into ob-

livion as human races become united into oneness. Prisms of colored light filtrate the stained glass window—light from Paradise—a Heaven from whence God granted us at Butler the greatest gift . . . Wisdom.









"500" driver, Duane Carter, was the official flagman.

## Delt Trik-la-tron Is Butler's Greatest Spectacle in Racing

Each spring tricycle racing comes to the Butler campus in the form of the Delt Trik-la-tron. Each sorority fields a team of girls who must qualify in the preliminary round in order to race in the finals. The teams are required to make several pit stops as fraternity men change the rear tires from one side of the tricycle to the other. The girls wear safety helmets and goggles during the actual race.

During the break between the preliminary round and the finals, the judging of the Trik-la-tron Queen is held. The girls are judged in bathing suits, and Susie Voigt, Kappa Kappa Gamma, was last year's winner. Delta Delta Delta captured the race itself in near record time. However, the race was marred for some by the failure of several machines to hold up under the strain of competition, and a few spills resulted.



Here she comes on seven cylinders.



*Pit stops are important in any race.*



*"I sprang a leak in my oil pan."*



*Susie Voigt smiles as victory was hers too.*

# Lambda Chis Put Focus on Watermelons

The Lambda Chi Watermelon Bust, always a popular event on campus, was no exception this year. The traditional contests, seed-spitting, the watermelon throw, watermelon eating, and the Queen contest were all on the program.

Before, during, and after the contests, spectators helped themselves to as much watermelon as they wished. Tables set up in the back yard were constantly replenished with fresh supplies of red-ripe watermelon, courtesy of the gracious Lambda Chis.

To complete the day's festivities, the Lambda Chis sponsored a dance in the C-Club for the benefit of the whole campus at which time they announced the winner of the Queen contest. The 1965 Watermelon Queen was Susie Appleton, a Pi Beta Phi pledge.



*"This certainly isn't the seedless type."*



*Candidates await the judges' decision.*



*Susie Appleton—Miss Watermelon Bust 1965*



*"I spit"*



*"I spat"*



*"I sput and won!"*



*Enthusiastic onlookers view the annual watermelon throw.*



*"It must be that new hair cream, I used two dabs."*



*"Let go of my tail."*

## Coeds Chase Derbies, Sigma Chis and Trophies

Sigma Chi Derby Day 1965 was marked by the usual scurrying and scrambling; girls leaped from trees or dashed from doorways and pounced on fleeing Sigs. Belying all appearances, bruises were minimal, and by afternoon few derbies remained to pursue.

The next day found everyone gathered at the Sigma Chi house for the traditional competition between sorority pledge classes. Events this year included the Egg Drop, the Mud Quest, the Mystery Event, a Greased Pig Chase, the Pot Race, and the Balloon Shave.

That evening an all-campus dance was held in the C-Club. The winner of the Queen contest and the sorority winning the overall competition were announced. The queen was Mary Alice Phares, Delta Gamma; Kappa Alpha Theta received the trophy for most points in all events.



*Which one is the guy?*

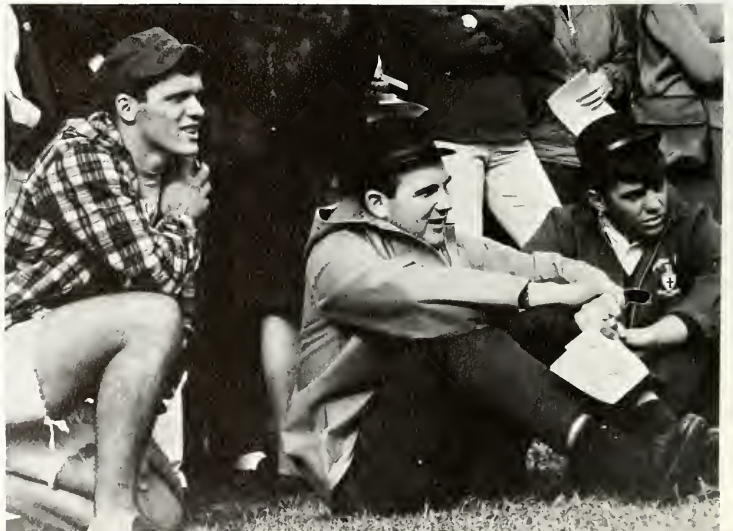



*"I bet that chicken never expected this."*

*Mary Alice Phares reigned as Derby Day Queen.*



*Children! Children! Musn't play in the mud.*

# Sigma Chi, Alpha Chi Geneva Stunts Winners

Geneva Stunts for 1965, sponsored by the YMCA-YWCA, was held in Clowes Hall for the second year. Alpha Chi Omega, Delta Gamma, and Pi Beta Phi presented acts in the women's division; Tau Kappa Epsilon, Kappa Sigma, and Sigma Chi participated in the men's division.

Sigma Chi won the trophy given for the best men's act and also the trophy for the most original act with a parody of Shakespeare entitled "Where There's a Will There's a Way." Alpha Chi Omega won the women's trophy with "Cram-a-lot," a spoof of stuffy libraries.

Pi Beta Phi invaded a chemistry lab

with "Element-ry Catastrophe," and Tau Kappa Epsilon revamped a fairy tale into "Snowflake and the Boys." "Of All the Kings' Men" by Kappa Sigma featured penguins, and Delta Gamma's "Principia" showed a girl alone in New York. All in all, Geneva Stunts—1965, was, indeed, one of the greatest ever.



*Delta Gamma presents the finale in its production of "Principia."*



*She is all alone in New York.*



*"You are There."*



*"We came here to bury him."*





*Sigma Chi presents, "Where There's a Will There's a Way."*



*What a molecule!*



*"Snowflake and the Boys" work over a car.*



*Bill Stowring—Most Eligible Bachelor 1966*

## Bachelor and Beauty Reign Over DRIFT

Mary Lu Schroeder, representing Pi Beta Phi, and Bill Stowring, representing Tau Kappa Epsilon, were chosen DRIFT Beauty Queen and Most Eligible Bachelor at the annual DRIFT Pageant held in the Krannert Room of Clowes Hall. Members of the DRIFT Beauty Court are Barbara Howard, Kappa Alpha Theta, and Susan Voigt, Kappa Kappa Gamma. Roger James, representing Ross Residence Hall, and Bill Lute, representing Lambda Chi Alpha comprise the Bachelor Court. The finalists were chosen for personality, appearance, and poise by a panel of Indianapolis residents.

The 1965-66 DRIFT Beauty Queen is a junior from Elgin, Illinois. She is a home economics major and plans to enter the field of merchandising upon graduation.

Most Eligible Bachelor, Bill Stowring, is a senior from Danville, Illinois. He is majoring in business administration. Bill is very interested in sports and actively participates in intramurals.

*DRIFT Queen and Bachelor accept their prizes.*



Mary Lu Schroeder—DRIFT beauty Queen 1966



Roger James—first runner-up



Barbara Howard—first runner-up



The big night is almost over and the finalists are chosen.



*Miss Nora Campbell, Sigma Chi*



*Miss Dixie Trittschuh, Lambda Chi Alpha*

## Coeds Capture the Hearts of Fraternity Men

One of the main highlights of the fraternity year is the selection each fall of the fraternity chapter sweetheart. She is official hostess for all the chapter's activities.

The sweetheart is honored in various ways throughout the year. Included among these honors are a special sweetheart banquet, her sweetheart serenade, and representation at state day.

Fraternity sweethearts chosen for the 1965-1966 year are Alice Barger, Barbara Bruder, Nora Campbell, Marcia Finke, Charlene Foster, Jeni Fryback, Judy McAvoy, and Dixie Trittschuh.



*Miss Jeni Fryback, Phi Delta Theta*

*Miss Marcia Finke, Tau Kappa Epsilon*



*Miss Barbara Bruder, Kappa Sigma*



*Miss Charlene Foster, Delta Tau Delta*



*Miss Alice Barger, Sigma Nu*



*Miss Judy McAvoy, Phi Kappa Theta*



1965 Snow Queen—Miss Dianne Arbeiter

## Snow Queen Adds Color to Winter Daze

Miss Dianne Arbeiter was crowned as Butler's first Snow Queen at the annual Phi Kappa Theta Christmas Tree Lighting. Miss Arbeiter is a sophomore currently majoring in Special Education. Dianne is a member of Kappa Alpha Theta sorority where she serves in the capacity of house manager. Many interests and activities continually busy this coed the year around. Dianne is a member of YWCA, SNEA, Spurs, and is a member of the DRIFT staff. Last year Dianne was TKE Sweetheart and a DRIFT Beauty Pageant finalist. Miss Arbeiter has spent several summers working in recreational therapy with the deaf and other physically-handicapped children.



*Dianne wishes for the snow to fall in anticipation of the crowning ceremony.*



# Talented Coed Reigns as University's Miss Butler

Each year the Association of Women Students chooses one talented young lady to reign as the university's Miss Butler. This year the title is held by Miss Ruthie Baber. Ruthie is a junior from Peru, Indiana. Majoring in music and excelling in voice, Miss Butler finds much of her time filled with academic pursuits. Yet, Ruthie finds time to be an active member of the Kappa Kappa Gamma sorority. Her other campus activities include Chimes, Sigma Alpha Iota, and Kappa Delta Pi.



*Even the beauty queen must study.*

*1965-66 Miss Butler—Ruthie Baber*





*Even Angels play Table Tennis.*



*"I'm sorry, I just don't understand these Air Force 'specs.'"*



*"This was the type of aircraft used in World War II."*



# Angel Flight Adds Color To ROTC Uniform of Blue

For several years, the Air Force ROTC has sponsored an Air Angel and four squadron leaders. These five Butler coeds were chosen by the men enrolled in the ROTC program. In September of 1965 Angel Flight was installed on Butler's campus. Angel Flight is a national organization which originated in 1955 at the University of Nebraska. A conclave of Air Angels met this year, and a great deal of interest was fostered for a national organization. Butler's Angel Flight chapter is included in an area with sister chapters in Illinois, Kentucky, and the rest of Indiana. During April of 1966 a national convention of all the Angel Flight chapters was held in Dallas, Texas.

Butler's chapter initiated eighteen charter members. The chapter is lead by a commander. She is elected by the girls in the flight. Following her election she appoints the rest of the officers. Carolin Watanabe is the commander of the flight this year. Commander Watanabe hopes that the membership will gradually increase to thirty. A new membership program was initiated in which an open rush period is conducted in March. Girls meeting the necessary criteria are pledged. The main function of the organization is the promotion of the Air Force on campus. Their national project is the support of Fighter Unit 402 in Viet Nam. They also contribute to the USS Hope.



Angels spend part of their time discussing future strategy.



FRONT ROW: Sue Long, Nora Campbell. SECOND ROW: Cheryl Riser, Patti Burgur. THIRD ROW: Lisa Catti, Jo Ellen Ganter. FOURTH ROW: Carolyn Watanabe, Chartene Foster. FIFTH ROW: Mary Ann Rambo, Sharon Rhynehart. SIXTH ROW: Dale Six, Cheryl Thomas. SEVENTH ROW: Carole Mazur, Linda Peck. EIGHTH ROW: Pat Slaughter.



The Military Ball Queen and her court: Cheryl Riser, Queen; Nora Campbell and Sharon Rhynehart, Court.

# Hullabaloo Homecoming Broadcasts Victory

Miss Nora Campbell of the Kappa Alpha Theta Sorority began her reign as the 1965 Homecoming Queen on Friday afternoon of the annual Homecoming weekend. Nora, better known as "Soupie," plans to enter teaching as a profession. She is also president of the Kappa Alpha Theta Sorority and sweetheart of the Sigma Chi Fraternity. Nora was an elegant queen and reigned well over one of the finest Homecomings in the history of Butler University. Homecoming princesses were Miss Nancy Kern representing Schwitzer Memorial Hall and Miss Kathleen Frosch repre-

senting the Butler Independent Student Association. Miss Kern is presently social chairman for the dorm and a member of Tau Beta Sigma and Sigma Tau Delta. She is majoring in English and plans to enter the field of student counseling after her graduation from Butler. Miss Kathleen Frosch was the only freshman entering the Homecoming Queen competition. She is majoring in German. Others in the court were Lisa Gatti, Alpha Chi Omega; Karen Klink, Delta Gamma; Susan Long, Delta Delta Delta; Marla Lantz, Kappa Kappa Gamma; Judy Rodney, Pi Beta Phi; and

Suzy Veters, Trianon.

The Homecoming Queen was announced by Garry Donna, president of Blue Key Honorary. President Jones crowned the queen and bracelets were given to each of the princesses. The queen and her court were introduced to the student body on three occasions: at the crowning ceremony, at the game, and at the Homecoming dance. The girls were present for all of the week-end activities. Two bands entertained at the dance on Saturday night. The annual Homecoming dance concluded in exquisite style the festivities for 1965-66.



*A queen is escorted to her throne.*



*Queen Nora expresses her thanks.*

*Miss Nora Campbell—1965 Homecoming Queen.*



*Candidates eagerly await that all-important announcement.*



*Homecoming princesses, Judy Kern and Kathy Frosch, parade through the Fairview campus.*



*Queen "Soupie" leads the parade.*



*Delta Gamma's "Hinkleberry Hounds The Aces" was the first-place award winner.*

## Delta Gamma, Phi Delt Decs Are Tops

Delta Gamma and Phi Delta Theta took top honors in the 1965 Homecoming House Decoration competition. There were seventeen participating organizations in this year's contest. Second place finishers were Kappa Alpha Theta and Lambda Chi Alpha. Third place honors went to Delta Delta Delta and Tau Kappa Epsilon.

The themes of the winners were as follows: Delta Gamma, "Hinkleberry Hounds The Aces"; Phi Delta Theta, "Bulldogs Thrive on Rival"; Kappa Alpha Theta, "Aces Fold to Butler's Grand Slam"; Lambda Chi Alpha, "You'll Wonder Where the Aces Went When You Clean Them Out With Butler-Dent"; Delta Delta Delta, "Every Litter Bit Hurts"; Tau Kappa Epsilon, "Bulldogs Spin-ach Ace."





*The Thetas finished second in the annual House Dec competition.*



*Delta Delta Delta says, "Every Litter Bit Hurts."*



*"You'll Wonder Where the Aces Went..."*



*Tau Kappa Epsilon received third place honors.*

*Phi Delta Theta finished first with "Bulldogs Thrive on Rival."*

# Homecoming— a H-e-l-labaloo Time

Students viewed and participated in the annual Homecoming events with joy and enthusiasm. The Friday afternoon events included the chariot race, won by Sigma Chi; the pushmobile race, won by Alpha Chi Omega and Phi Delta Theta; and the crowning of the Homecoming Queen. Friday evening there was a torchlight parade, bonfire, beard judging contest, and a pep session. Saturday Homecoming events included a greased pole fight, parade, the Homecoming game, and campus-wide open houses. The Alumni Association established a coffee tent and welcomed Butler alumni to the changed Fairview Campus.



*"And the band played on."*



*Sigma Chi was the victor in the annual chariot race.*



*A beard wearer displays determination.*



*"I want that beanie!"*



*Alpha Chi Omega and Phi Delta Theta won the pushmobile race.*



*"What form!"*



*"My team! My team!"*

# We Give Many Expressions to Our Varied Moods

Faces betray true feelings while experiencing various aspects of college life. A study break at the C-Club contrasts vividly with the strain of a dramatic

production . . . the loneliness of a soliloquy . . . the dimness of a C-Club booth . . . the glare of the footlights . . . all give expression to our moods.







# Our Paths Diverge; We Begin Anew

We end only to begin again. The unknown replaces the familiar . . . new surroundings, new experiences, memories and departing . . . persons and places we shall never see again . . . sad, yet happy; reluctant to go, yet eager to prove ourselves in the world beyond college. Soon we will be forgotten; others will take our place. The world is open. Which path shall we take?









## Academics

# Dr. Jones Advocates Progress

Alexander E. Jones was inaugurated as Butler's fifteenth President in 1963. Since then our campus has witnessed much change. Irwin Library, Lilly Hall, and Clowes Memorial Hall are realities of Dr. Jones' progressive thought.

In addition to tangible improvements, Dr. Jones has worked to broaden Butler's academic faculties. Many new faces have been added to the staff since his administration took command.

In 1949 and 1950 Alexander E. Jones was awarded his Master of Arts Degree and his Doctor of Philosophy Degree from the University of Minnesota. Prior to this, he received his Bachelor of Arts Degree from Depauw University.



*President Jones relaxes with his family.*



*During break, Dr. Jones converses with students.*



*Vice President Johnson is in charge of Financial Development.*

## Vice-Presidents Administrate Butler's Affairs

Vice President John G. Johnson serves the present administration as the Director for Financial Development. This position has grown significantly with the Butler expansion programs.

Mr. Johnson was graduated from Carnegie Institute of Technology, with a Bachelor of Science Degree. He later became the Institute's Executive Secretary of the Alumni Federation. He is presently serving as an Associate Director of the American Alumni Council in Washington D.C.

Dr. Robert F. Sullivan holds one of the more recently created offices, Vice President for Academic Affairs. His primary responsibility is that of the Butler curriculum. In addition, Dr. Sullivan is the Associate Secretary of the Commission on Colleges and Universities of the North Central Association. In this capacity he aids the commission in counseling and accrediting universities throughout a nineteen state region. Dr. Sullivan received his Bachelor of Arts Degree from St. Bonaventure University of Chicago.



*Dr. Robert F. Sullivan co-ordinates Butler Academic Affairs.*

## The Deans Co-ordinate Activities

Last fall Butler welcomed a new administrator to its ranks. Mrs. Mildred Jones entered the office of Dean of Women just in time to aid the campus sororities in the formal fall Rush period.

Dean Jones was graduated from the University of Iowa with a Bachelor of Science Degree and later earned the Master of Arts Degree. She is a member of the American Personnel and Guidance Association and also serves the National Association of Women Deans and Counselors.

Herbert F. Schwomeyer is a familiar face to Butler University. In 1942 he was graduated with a Bachelor of Science Degree. While in his senior year here, he was the President of Y.M.C.A., Student Council, and the Senior Class. He earned his Masters from Indiana University in '45 and returned to Butler as a lecturer in the theory of physical education. Herbert Schwomeyer soon joined the administration and worked in the Admissions Office. In 1956 he was appointed the Dean of Men. After twenty-one years at Butler, Dean Schwomeyer continues to work for the betterment of the university.



*Dean Jones is a new personality at Butler this year.*



*The Dean finds time to counsel even between classes.*



*Dean Schwomeyer "talks over" Butler policy.*





*Mr. Raymond Cawthorne reviews class schedules.*



*"There seems to be a mistake here."*

## Registrar, Bursar Balance Sums and Schedules



*Student finances are managed by Mr. Raymond Gladden.*

Butler's Registrar has quickly altered the method of class registration since he came to our university one year ago. Prior to this, Mr. Raymond Cawthorne was associated with the Cleveland Public School system. He has served as the registrar for Wheeling College and John Carroll University.

Having earned the Bachelor of Science Degree from Butler University, Mr. Raymond Gladden returned to Butler in 1939. Since that time he has served as Bursar managing all financial proceedings, from tuition to faculty salaries.



*"Make your check for \$525.00 please."*

# The College Administrators Manage Butler's Program

Butler University is comprised of many different offices, each of which contributes to the overall efficiency of the school. From the time of a student's admission until he becomes an alumnus of the University there is always someone working to further his progress and

to solve his problems.

While the Butler reputation is spreading to new regions, the student body is also expanding. Our campus has grown; this growth will necessarily be of concern to the administration in creating new offices.



*Gene Chenoweth carefully directs Butler's Office of Admissions.*



*The Graduate School Division is regulated through Dr. Clide Aldrich.*



*Mr. Lindberg supervises Butler grounds.*

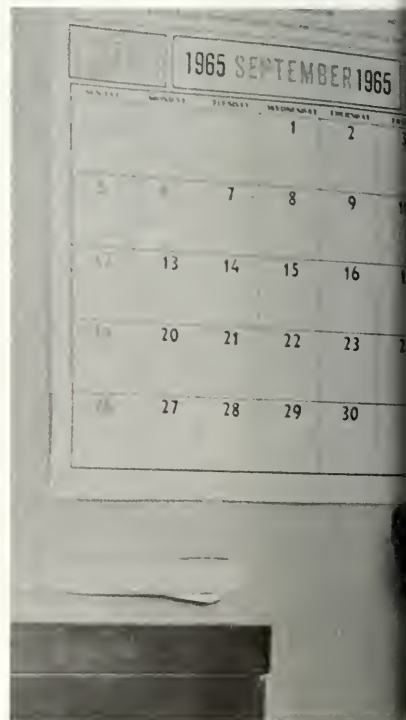

*Dr. Christo Mocas directs Butler's Evening*



*Hal Wilkins and his assistant, Dick Cohron, program Alumni activities.*



*Division.*



*Public Relations reach new heights through Chris Theofanis.*

# University College Gives Orientation

Dr. Paul Robert Stewart directs the University College division. Having received his doctorate from the University of Illinois, Dr. Stewart is an associate professor of the English department.

University College is the first college in which most students are enrolled. This method of classification provides a broader educational base for the student. The freshman program requires courses in English, American History, foreign language, science, and mathematics. By the end of his sophomore year each student is prepared to specialize in his particular subject area. He also has numerous electives from other divisions of University College, such as public speaking, philosophy, religion, sociology, or geography. After completion of the basic academic requirements each Butlerite then enters his major subject area.



*Dr. Paul Stewart heads University College.*

*Laboratory assignments are a typical occurrence in University College.*





*Home Economics helps to train future home-makers.*



*Physical Education develops mental attitudes as well as physical fitness.*

*University College seeks to build a broad educational base.*



# Liberal Arts Offers Broad Learning Base

The College of Liberal Arts and Sciences has three major objectives: to integrate the program of broad, liberal education provided in the divisions of the University College; to increase the knowledge of maturing upperclassmen; and to offer opportunities for specialization in fields of major interest. Dr. David M. Silver, a Butler graduate, serves in the capacity of Dean.



*Dean Silver oversees Liberal Arts and Sciences.*



*"Human behavior is . . ."*



*Must be an "impromptu!"*



*New books bring new knowledge.*



*Someone is watching you.*





*"Now, students, make the dissection like this."*



*"Are there any questions?"*



*"If you just look at it this way . . ."*



*Strict attention brings reward.*



*"Lets see now . . ."*



*"Be careful! Don't cut the illiac artery."*

*"What's up, doc?"*



*Taking time out from his busy schedule is the head of the College of Education, Dean J. Hartt Walsh.*

## Expansion Is the Trend In Education

The College of Education is expanding in the university. It is headed by Dean J. Hartt Walsh, who received his Ph.D. from the University of Wisconsin, his M.A. from the University of Minnesota, has held many offices in the field of education, and is distinguished by many professional affiliations and honors. Established in 1930, the College of Education has grown to include not only undergraduate students, but also a large contingent of those seeking the master's degree. With a three-fold purpose the college strives to educate teachers, supervisors, counselors, and administrators for all levels of education; to provide a base for further study in diverse fields of education, and to assist other schools and organizations by utilizing its own surveys, research, and mutual studies. Courses available in the College of Education include those acquainting prospective and present teachers with the situations that may be encountered in their work. Completion of requirements of the undergraduate level makes the student eligible for the Bachelor of Science degree and ready to assume a career.



*Contemplation is reflected in the mood of these upper-classmen.*



*Engrossed in a deeply involved educational lecture—students find challenge.*



*Student teaching is an invaluable experience in the field of education.*



*Surmounting obstacles is one road to success.*





*Food, drink, curling smoke, a deck of cards . . . all add up to an afternoon of Directed Observation.*



*Even with scholarly intentions, the weekends do catch-up with many seniors.*



*The "club" provides an outlet for those who study and discuss by noise.*

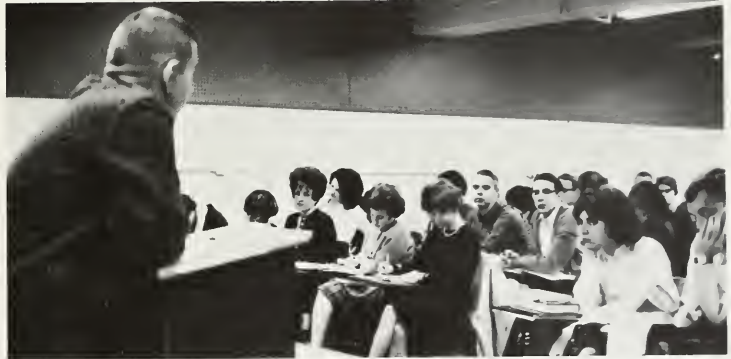

*Large lecture halls are filled to capacity with eager students.*



*Instructors put much vitality into their teaching techniques.*



*Teachers dedicate themselves to instilling a thought or an idea.*



*A gesture of the hand, a resonant voice . . . adds detail to an instructor's job.*



*Dean Roberts' daily routine is strictly business.*



*Prof adds to problem with illustration.*



*"Boy, am I glad I took this course!"*



*Classes just don't get shorter.*



*This typical student is deeply engrossed.*



*Modern equipment adds practicality to business courses.*



*"You had better get it right; I think he's watching."*

# Business at Butler Builds Bigger Buys

The College of Business Administration, headed by Dr. David R. Roberts, offers programs for the attainment of the Bachelors and Masters degrees in Business Administration. The undergraduate school has three main purposes. The first is to develop in the student a better understanding of today's world through the study of English, natural sciences, mathematics, and the social sciences. The second objective is to give the student the basic and analytic tools with which he will be working in the business future. The third purpose is to develop in the student a scientific approach to business. Overall, the emphasis in the College of Business Administration is upon the students' acquisition of basic knowledge and its application.

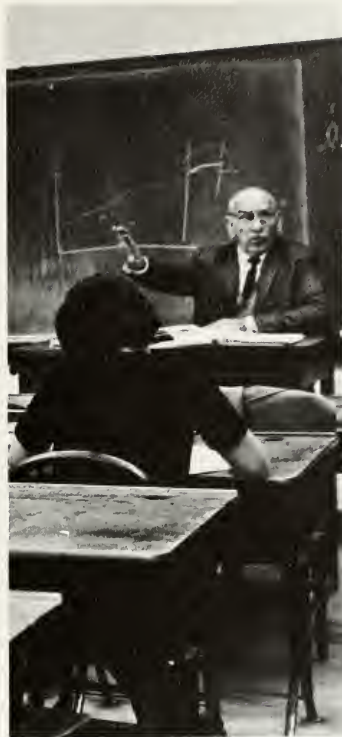

*"Wait, and I'll explain."*



*They don't really have him stumped.*



*"Once, just once, I fell asleep in class."*



*To my darling . . .*

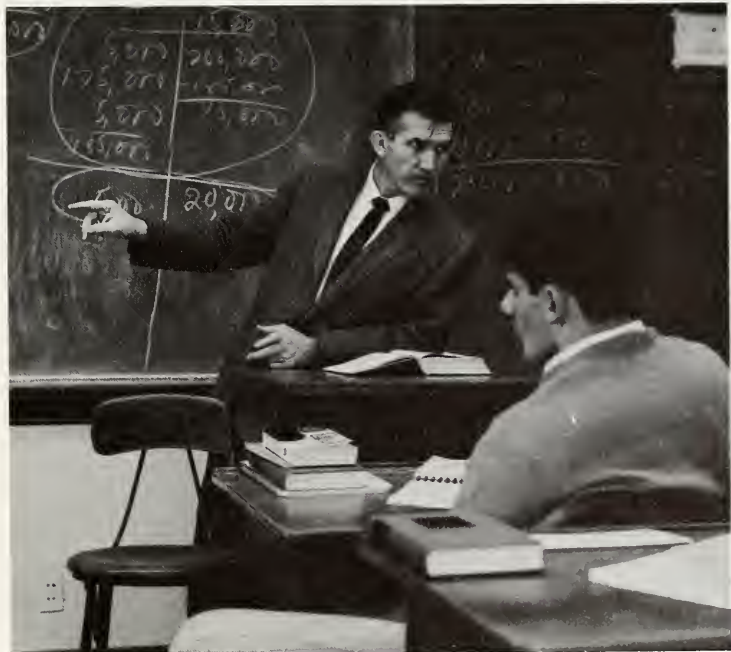

*"Alright, who erased the end board?"*



*Students devote many afternoons to laboratory work.*



*Chemical preparations are essential to the pharmacy program.*

## Pharmacists Are Essential To Society

Dr. Karl L. Kaufman is Dean of the College of Pharmacy. He received his Bachelor of Science degree at Ohio State and his doctorate from Purdue University.

The College of Pharmacy was established in 1945 when the former Indianapolis College of Pharmacy merged with Butler University. The school occupies a separate building in which are located modern laboratories, classrooms, and research facilities. After first acquiring a strong foundation in the basic sciences, pharmacy students learn preparation, compounding, and dispensing of drugs and chemicals. They also receive training in the proper methods of handling and distributing of commercial drugs and medicines. Their intensive lab provides experience in pharmacological and microscopic analysis. Their program of study is an extended one in contrast to the other Butler colleges. Consequently, students majoring in pharmacy will be seen on campus for five years and their long white coats are familiar evidences of the many working hours required in the laboratory.



*Dean Kaufman guides Butler pharmacists.*

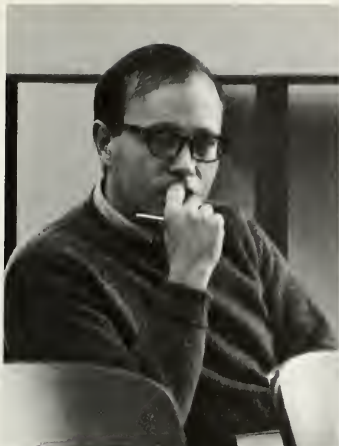

*Concentration???*



*Careful calculations are a necessity.*



*"This must be the right tube."*



*"Oh well, another explosion."*



*Machines modernize the College of Pharmacy.*



*"This may someday save a life."*

# The Jordan College of Music Enhances Student Talents

Professor Jackson K. Ehlert, Dean of the College of Music, attended the University of Minnesota where he received his Bachelor of Science and Master of Arts degrees. Dean Ehlert earned his Ed.D. degree from the University of Colorado.

Jordan College of Music, an amalgamation of the Metropolitan School of Music, and the Indiana College of Music joined Butler University in 1951. At this time Lilly Hall was erected to house Jordan College. It is located on the main campus and provides facilities for music and dance. In addition, there are temporary facilities for the drama department. These three fields are intermingled throughout the student's program. Anyone majoring in music, dance, or drama will be required to take courses in the

other divisions. Consequently, Jordan's policy is to produce a well-rounded student with variety of talents.

Another division of study included under Jordan jurisdiction is the radio and television department. To give the students experience in this field, Butler University owns and operates radio station W.A.J.C. Their location is just west of the Hinkle Fieldhouse and many of their broadcasts include Butler sporting events. Their programs can be received on an F.M. tuner throughout central Indiana.

The students enrolled in Jordan College have a limited number of academic requirements in addition to their specific training. This type of format gives the world well-versed as well as talented and perfected performers.



Dean Ehlert heads the Jordan College of Music.



"Let's see now, could that possibly be a G flat?"



"You're got to give it more expression."



*Dancing requires poise.*



*It requires paperwork, too.*



*The importance of bar work is emphasized in dance.*



*Music professors direct conducting classes.*



*A moment of rest . . .*



*. . . then back to the books.*

*Radio students give play by play report of a Butler game.*



# Seniors Put Trust in the Past to Face the Future

This year's Senior Class has accumulated an impressive record during their four years at Butler. They hoast of the presidency of numerous organizations as well as comparable honors including the Outstanding Male Student in 1965 and the Most Valuable Varsity Football Player in 1965. Indeed, they have shown commendable achievements. Not only are the seniors leaders and scholars, but also they are attractive and handsome! They take pride in having among them various fraternity sweethearts, the *DRIFT*

Beauty Queen, and the *DRIFT* Most Eligible Bachelor. Several senior coeds have been members of the "500" Festival Queen's Court. They also take pride in having in their midst two Homecoming Queens. More than one-third of the senior class is majoring in education. This means at least one semester of the long-awaited student teaching. Several pharmacy majors can be seen during the summer vacation gaining experience in their field. Yes, we're a busy but great senior class!



*We seniors agree—"We're almost there."*



*The future is viewed by all with concern.*



*The last of our college memories are packed away as we begin anew.*



ALLEE, GERALD R.—Indianapolis, Indiana  
Accounting.

ALLEN, CARLENE S.—Indianapolis, Indiana  
English; BISA; Sigma Tau Delta; WRA;  
Young Democrats.

ANDERSON, ARNOLD R.—Fortville, Indiana  
Marketing; AFROTC; Arnold Air Society;  
Alpha Phi Omega; Young Republicans;  
Marching Band.

ANDERSON, CAROLYN SUE—Lima, Ohio  
Physical Education; Schwitzer Memorial  
Hall, house council; WRA; PEMM Club.

ANDERSON, LINDA J.—Chicago, Illinois  
French; Delta Delta Delta, house manager,  
marshall; AWS; SEA; Young Republicans;  
DRIFT.

ANDIS, MARY F.—Plainfield, Indiana  
Elementary Education; Triton, rush chair-  
man, corresponding secretary; AWS; SEA,  
treasurer; WRA; YWCA; Kappa Delta Pi,  
vice-president.

ANDREWS, WAYNE J.—Homewood, Illinois  
Journalism; Alpha Phi Omega, president;  
Sigma Delta Chi, secretary; COLLEGIAN.

ARMSTRONG, BARBARA C.—Plymouth,  
Indiana.  
Pharmacy; Lambda Kappa Sigma, vice-  
president, president; WRA; Young Republi-  
cans; YWCA; Air Angel Court; Homecom-  
ing Queen; Lambda Chi Alpha Crescent  
Girl.

ATKINSON, M. LYNN—Clarendon Hills,  
Illinois  
English; Schwitzer Memorial Hall, dormi-  
tory council; WRA; YWCA.

\*AUGUSTINE, MARY G.—Indianapolis,  
Indiana  
Psychology; Delta Gamma, scholarship chair-  
man, treasurer; AWS; Psychology Club,  
secretary, president; SEA; WRA; YWCA;  
Young Republicans; Spurs, treasurer;  
Chimes; Mortar Board.

AUSTIN, THOMAS W.—Mt. Vernon, Indiana  
Mathematics; AFROTC, group administrative  
officer; Arnold Air Society, comptroller;  
Alpha Phi Omega; Kappa Mu Epsilon;  
Blue Key.

BAKER, PATRICK J.—Indianapolis, Indiana  
Zoology; Phi Kappa Theta; Newman Club;  
Young Democrats; Blue Key.

BARRY, CONNIE LOU—Fremont, Indiana  
Elementary Education; Alpha Chi Omega;  
AWS; Junior Panhellenic, delegate; SEA;  
WRA; Sigma Chi Derby Day Queen.

BARTHOLOMEW, BONITA MAY—Michigan  
City, Indiana  
Elementary Education; Schwitzer Memorial  
Hall, house council; AWS; Kappa Delta  
Pi; SEA; Tau Beta Sigma; WRA; YWCA;  
Marching Band.

BATEMAN, WILLIAM R.—Aurora, Indiana  
History and Political Science; Sigma Chi;  
YMCA.



# Seniors . . .

**BAUMGART, ROSE A.**—Indianapolis, Indiana  
German and Spanish.

**BEACHAM, HALLIE A.**—Indianapolis,  
Indiana  
Chemistry; Human Relations Club, vice-  
president.

**BEAR, NANCY JANE**—Kenmore, New York  
Home Economics; Delta Gamma, founda-  
tions chairman; AWS; WRA; YWCA;  
Welwyn Club; SEA.

**BETZ, PHYLLIS LEE**—New Castle, Indiana  
Psychology and Sociology; Delta Delta  
Delta; AWS; Psychology Club; WRA;  
Alpha Lambda Delta; Spurs; Chimes.

**BIGELOW, JOHN C.**—Indianapolis, Indiana  
Business Administration; Sigma Nu, presi-  
dent; YMCA; Young Republicans.

**BLACKWOOD, PAMELA PIERCE**—  
Indianapolis, Indiana  
Botany; BISA; Student Religious Liberals;  
DRIFT.

**BLAIR, LESLIE CAMERON**—Miami, Florida  
History; Alpha Chi Omega, publicity chair-  
man, social chairman; AWS, cabinet;  
Christian Science College Organization,  
treasurer, president; SEA; WRA.

**BLAZEYICH, PHILIP M.**—Brookfield,  
Illinois  
Pharmacy; Kappa Sigma; Phi Delta Chi;  
Young Democrats; Utes.

**BOLINGER, THOMAS W.**—Tulsa, Oklahoma  
Mathematics.

**\*BOSE, THOMAS L.**—Indianapolis, Indiana  
History and Political Science; Lambda Chi  
Alpha, vice-president; Circle K, secretary,  
treasurer; YMCA; Blue Key.

**BOWE, BARBARA E.**—Indianapolis, Indiana  
French and Spanish; Delta Delta Delta,  
song leader, rush chairman; AWS; Panhel-  
lenic, delegate; Young Republicans; Tau  
Beta Sigma; University Chorale; Marching  
Band.

**BOYLE, WILLIAM G.**—Santa Anna,  
California  
Elementary Education; Kappa Sigma; Stu-  
dent Council; SEA; YMCA; Sphinx; Blue  
Key.

**BRASE, KATHERINE A.**—Fort Wayne,  
Indiana  
Psychology; Delta Gamma, pledge class  
president, housemanager; AWS; Mental  
Health Club; Psychology Club; Young  
Democrats.

**BRIGGS, KATHRYN A.**—Shelbyville, Indiana  
Elementary Education; Pi Beta Phi, pledge  
class president; AWS; Welwyn Club; WRA;  
Young Democrats, corresponding secretary;  
DRIFT.

**BROWN, JANET SUE**—Indianapolis, Indiana  
Business Education; Trianon, treasurer;  
AWS; SEA; WRA; YWCA.

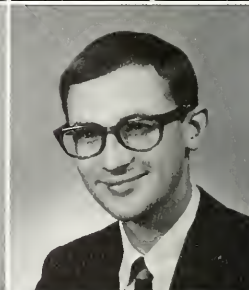
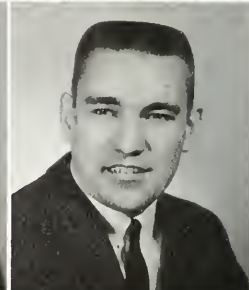
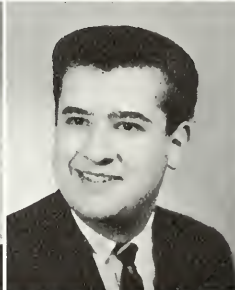
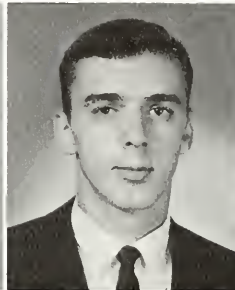

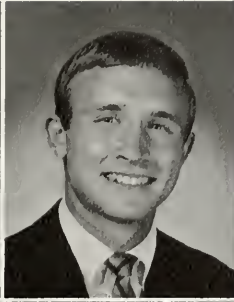
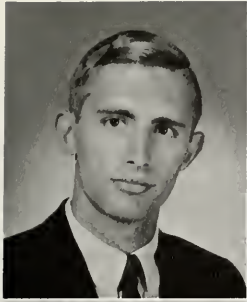

BUTLER, BARRY F.—Indianapolis, Indiana  
Business Administration; Lambda Chi Alpha,  
secretary; SAM; YMCA.

BUTLER, JERRY—Indianapolis, Indiana  
Business Administration; Lambda Chi Alpha,  
rush chairman; SAM; YMCA.

BUTTERS, ROBERT H.—Indianapolis,  
Indiana  
Accounting; AFROTC; Young Democrats.



CALDERONE, PETER A.—Huntington,  
New York  
Sociology.

CAMPBELL, JAMES G.—Brazil, Indiana  
Pharmacy; Ross Residence Hall, residence  
council; Phi Delta Chi.

\*CAMPBELL, NORA LEE—Riverside,  
Illinois  
Physical Education; Kappa Alpha Theta,  
standards chairman, rush chairman, presi-  
dent; Delta Psi Kappa, secretary, vice-presi-  
dent, president; PEMM Club; WRA, social  
chairman, president; YWCA; Cheerleader,  
captain; DRIFT; WRA Service Award;  
Air Angel Court; Homecoming Queen;  
Sweetheart of Sigma Chi.



\*CARGILL, ROBERT F.—Decatur, Illinois  
Mathematics; Delta Tau Delta, treasurer,  
president; Student Council; YMCA, secre-  
tary; Utes, secretary; Sphinx, secretary;  
Blue Key, secretary; Operation Outstanding.

CARR, KATHARINE M.—Indianapolis,  
Indiana  
French; Pi Beta Phi, activities chairman,  
president; AWS; WRA; Young Democrats;  
YWCA; DRIFT.

CHENOWETH, STEPHEN VICTOR—  
Indianapolis, Indiana  
Mathematics; BISA; Inter-Varsity Christian  
Fellowship; YMCA; Cross Country Team.

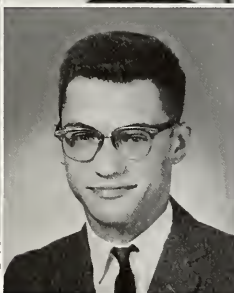

CLOUSE, FRANCIS D.—Indianapolis, Indiana  
Accounting.

COOPER, TERRY T.—Columbus, Indiana  
Psychology; BISA; Phi Eta Sigma.

CORNWELL, LINDA L.—Speedway, Indiana  
Secondary Education; Pi Beta Phi; AWS;  
SEA; Welwyn Club; WRA; Young Republicans;  
YWCA.



COSBY, JUNE R.—Indianapolis, Indiana  
Elementary Education; Kappa Delta Pi; Phi  
Kappa Phi.

COUGILL, EARLENE KAY—Acton, Indiana  
Business Education; Alpha Omicron Pi;  
SEA.

COUGILL, JEFFREY T.—Wanamaker,  
Indiana  
Mathematics; Kappa Sigma; Utes; Sphinx;  
Baseball Team; Basketball Team.

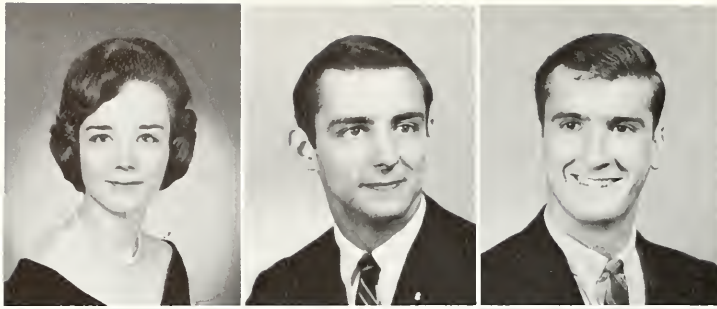

COX, ANN W.—Indianapolis, Indiana  
Sociology; BISA, secretary, vice-president;  
Debate Team; Icthus; Mental Health Club,  
president; Symphonic Band; Young Re-  
publicans.

CRAFILL, DAVID V.—Indianapolis,  
Indiana  
Business; Phi Delta Theta; YMCA; Young  
Democrats.

CRAWFORD, DAVID A.—Gary, Indiana  
Liberal Arts; Tau Kappa Epsilon, pledge  
trainer; Football Team; Baseball Team.

CRAWFORD, ROBERT W.—Gary, Indiana  
Pharmacy; Tau Kappa Epsilon, sergeant at  
arms, vice-president; B-Men; Phi Delta Chi;  
Utes.



CUMBERLAND, NAOMI J.—Burbon,  
Indiana  
Pharmacy; Schwitzer Memorial Hall, judi-  
ciary board; Lambda Kappa Sigma; Spring  
Fling Queen.

CURTIS, NIKI D.—Indianapolis, Indiana  
Art Education; Kappa Alpha Theta, his-  
torian, marshal; AFS; Junior Panhellenic,  
delegate; WRA; YWCA.

\*DADD, MARGERY E.—Boy Village, Ohio  
Pharmacy; Alpha Chi Omega, chaplain;  
AFS; Lambda Kappa Sigma, secretary,  
vice-president; MSM, vice-president; Re-  
ligious Council, secretary; Rho Chi; WRA;  
Young Republicans; YWCA, first vice-  
president; Spurs; Chimes; Phi Kappa Phi.

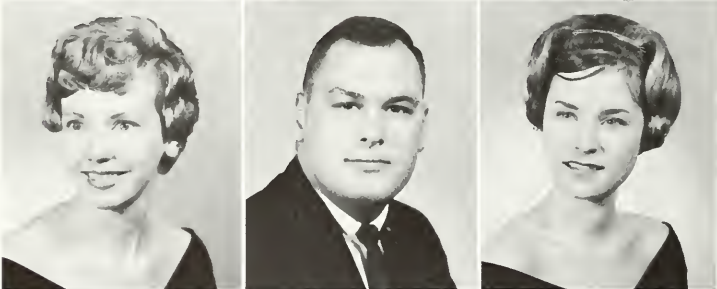

DAVENPORT, JOHN M.—Indianapolis,  
Indiana  
Accounting; Accounting Society.

DAVIS, MARY E.—Indianapolis, Indiana  
English; Alpha Chi Omega, treasurer;  
AFS; SEA; WRA; Young Republicans;  
YWCA; Spurs; COLLEGIAN; DRIFT.

\*DAVIS, NANCY ANN—Indianapolis, Indiana  
French; Kappa Alpha Theta, publicity chair-  
man, corresponding secretary; AFS, COED  
CODES; MSS; Student Council; WRA;  
Young Republicans; YWCA; Spurs;  
Chimes, vice-president; Mortar Board; Operation  
Outstanding; Sigma Delta Pi, presi-  
dent; Alpha Lambda Delta; Kappa Delta Pi.



DELEHANTY, MARILYNN M.—Hammond,  
Indiana  
Biology; Kappa Kappa Gamma, house coun-  
cil; AFS; Junior Class, vice-president;  
SEA; WRA; Young Republicans; YWCA;  
Alpha Lambda Delta; Spurs; Chimes, secretary;  
Mortar Board; Operation Outstanding.

DETTWILER, ANN—Greenfield, Indiana  
Psychology and Sociology; Delta Delta  
Delta, social chairman, Panhellenic Council,  
delegate; AFS; Psychology Club; Re-  
ligious Council; WRA; Young Republicans;  
YWCA.

DEZELAN, JOSEPH M.—Indianapolis,  
Indiana  
Physical Education; Kappa Sigma; YMCA;  
Football Team.

\*DICKERSON, MARCIA A.—Newton,  
Indiana  
Music Education; Delta Delta Delta, chap-  
lain; AFS; IMEA; Kappa Delta Pi; MSM;  
Mu Phi Epsilon; Tau Beta Sigma; Spurs;  
Chimes; Mortar Board; Marching Band;  
Symphonic Band; Women's Choir.



DILLON, BARBARA J.—Indianapolis, Indiana  
English; Kappa Kappa Gamma, social  
chairman, scholarship chairman, correspond-  
ing secretary; AFS; Student Council;  
WRA; Young Republicans; YWCA; Sigma  
Tau Delta, vice-president; Spurs; Chimes;  
Mortar Board; Cheerleader; COLLEGIAN,  
social editor.

\*DODSON, LINDA KAY—Gury, Indiana  
Latin; Schwitzer Memorial Hall, president;  
AWS; Eta Sigma Phi, president; Student  
Council; Young Republicans; Spurs;  
Chimes; Mortar Board.

\*DONNA, GARRY H.—Indianapolis, Indiana  
History; Kappa Delta Pi; Phi Kappa Phi;  
BISA; B-Men; Newman Club; Young Dem-  
ocrats; Blue Key, president; Baseball Team;  
Basketball Team.

DULHANTY, KATHLEEN S.—Lebanon,  
Indiana  
Elementary Education; AWS; SEA;  
YWCA; Cheerleader; DRIFT.

\*DULLAGHAN, RICHARD LAWRENCE—  
Indianapolis, Indiana  
Business Education; Lambda Chi Alpha,  
rush chairman, president; Junior Class,  
president; SAM; Young Democrats;  
YMCA; Utes; Football Team; Baseball  
Team.

DUNIFON, PATRICIA E.—LaPorte, Indiana  
Sociology; Schwitzer Memorial Hall, judi-  
ciary board; AWS, secretary; Human Re-  
lations Council; MSS; WRA; Young Dem-  
ocrats, executive committee; YWCA, world  
Jellowship chairman.

DURCAN, JAMES W.—Indianapolis, Indiana  
Mathematics; Phi Kappa Theta, secretary;  
Circle K Club; University Choir.

DWYER, SHARON L.—Indianapolis, Indiana  
Art; Delta Gamma; AWS; SEA; WRA;  
Young Democrats; YWCA; Alpha Lambda  
Delta; Chimes.

ESKEW, BARBARA S.—Indianapolis, Indiana  
Home Economics and Journalism; Alpha  
Chi Omega, warden; AWS; SEA; Theta  
Sigma Phi; Welwyn Club; WRA; YWCA;  
"500" Festival Queen's Court.

FARNAM, THOMAS C.—Noblesville, Indiana  
Business Administration; Phi Delta Theta;  
SAM; Young Republicans, public relations  
director, vice-president, president; Kappa  
Kappa Psi; Utes; Marching Band.

FISHBURN, ALLEN L.—Argos, Indiana  
Pharmacy; Phi Delta Chi; Utes.

FLANAGAN, MARGARET ROSE—West  
Hartford, Connecticut  
Sociology and Psychology; Delta Delta  
Delta, Junior Panhellenic delegate, librarian,  
Senior Panhellenic delegate, rush chairman;  
AWS; Newman Club; SEA; WRA; Young  
Democrats; YWCA; DRIFT.

\*FOREMAN, GLENNA J.—Danville, Illinois  
Zoology and Chemistry, Schwitzer Mem-  
orial Hall, judiciary board, president; Young  
Democrats, executive council; Alpha  
Lambda Delta; Spurs; Chimes; Mortar  
Board; Marching Band; Operation Out-  
standing.

FOSTER, KENNETH JR.—Indianapolis,  
Indiana  
History and Political Science; Kappa Sigma,  
social chairman, rush chairman, pledge  
trainer; Student Council; Young Democrats;  
YMCA; Utes.

FOXWORTHY, RANDOLPH L.—  
Indianapolis, Indiana  
History and Economics; Kappa Sigma, rush  
chairman, social chairman, scholarship  
chairman, vice-president; Circle K Club;  
B-Men; Senior Class, president; YMCA;  
Young Republicans; Utes; Panhellenic  
King; Golf Team.

FREEMAN, BROOKS M.—Greentown,  
Indiana  
Biology; Tau Kappa Epsilon; Religious  
Council, president; Young Democrats;  
YMCA, Geneva Stunts chairman; Utes,  
president; Sphinx; Blue Key; Football  
Team; Operation Outstanding.



# Seniors . . .

\*FRENCH, LARRY L.—Danville, Illinois  
Pharmacy; Ross Residence Hall, dormitory  
council, social chairman; Phi Delta Chi;  
Young Democrats; YMCA; Utes; Sphinx,  
vice-president; Blue Key.

FROEHLE, PAMELA J.—Centerville, Ohio  
Dance; Delta Delta Delta, social chairman;  
Jordan Ballet; AWS; WRA; YWCA; Half-  
Time Honeys.

GABERT, JAMES RAY—Speedway, Indiana  
Biology; Kappa Sigma.

GALEY, ROCHELLE—Crawfordsville,  
Indiana  
Music Education; Kappa Alpha Theta;  
Brass Ensemble; Sigma Alpha Iota; Sym-  
phonic Band; Tau Beta Sigma; University  
Chorale; Wind Ensemble; Spurs; Marching  
Band.

GARDNER, SANDRA L.—Indianapolis,  
Indiana  
French; Alpha Chi Omega, historian, rush  
chairman; AWS; Panhellenic Council;  
SEA; WRA; YWCA; Spurs.

GATTI, LISA ELIZABETH—Indianapolis,  
Indiana  
Elementary Education; Alpha Chi Omega,  
president; AWS; Christian Science Orga-  
nization, corresponding secretary, treasurer;  
SEA; WRA; YWCA; Air Angel Court;  
DRIFT Court; Homecoming Court.

GEHRICH, DAVID L.—Indianapolis, Indiana  
Business; Accounting Society; SAM.

GILLIS, NANCY SUE—Crawfordsville, Ind.  
Drama; Alpha Chi Omega, house manager;  
AWS, house council; Alpha Psi Omega;  
Butler players; WRA; YWCA; Sigma Nu  
Favorite.

GOLDSMITH, BRADLEY J.—Indianapolis,  
Indiana  
Psychology.

GOLOMB, LARRY T.—Chicago, Illinois  
Business Administration; Phi Delta Theta,  
pledge class president, social chairman;  
Insurance Society; YMCA; Young Demo-  
crats; Football Team; DRIFT.

GRASS, FRANK S.—Washington, Indiana  
Zoology; Ross Residence Hall, social chair-  
man; AFROTC; Alpha Phi Omega, vice-  
president; Young Democrats, treasurer,  
executive committee; Sphinx; Blue Key.

GREENFIELD, JEAN E.—Dublin, Ohio  
Physical Education; Kappa Alpha Theta,  
sports chairman; PEMM Club, president;  
Delta Psi Kappa; WRA; Young Republi-  
cans; YWCA; DRIFT.

GRIFFEY, KENNETH A.—Indianapolis,  
Indiana  
Radio; Sigma Nu, historian, song leader,  
scholarship chairman, social chairman;  
AFROTC; Arnold Air Society, operations  
officer, pledge trainer; Kappa Kappa Psi;  
YMCA; Young Republicans; Marching  
Band.

GRIMES, WILLIAM A.—Tipton, Indiana  
Music Education; Lambda Chi Alpha,  
alumni secretary; Jazz Band; Phi Mu  
Alpha, secretary; Symphonic Band, li-  
brarian; Wind Ensemble; YMCA; March-  
ing Band, uniform custodian.

GRIMM, JOHN E.—Jeffersonville, Indiana  
Pharmacy; Ross Residence Hall, administra-  
tive council; Phi Delta Chi, secretary, pres-  
ident; Student Council.

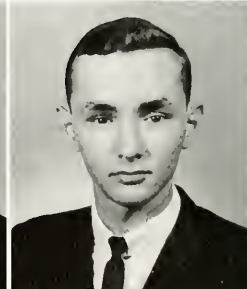
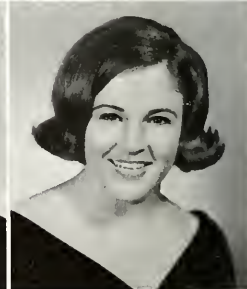
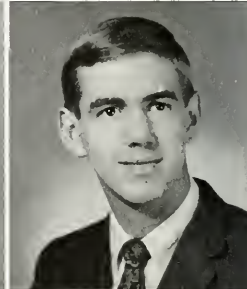
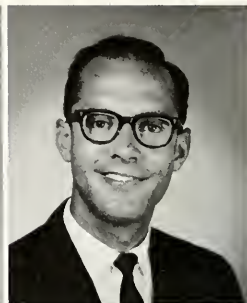



GRIMME, BRENDA V.—Claypool, Indiana  
Elementary Education; Kappa Kappa  
Gamma, recording secretary; AWS; SEA;  
WRA; Young Republicans; YWCA.

GROTRIAN, DENNIS J.—New Haven,  
Indiana  
Chemistry and Zoology; Delta Tau Delta,  
pledge trainer, rush chairman; Religious  
Council; ROTC; YMCA.

GRUBBS, JOAN P.—Indianapolis, Indiana  
Education; SEA; University Chorale.



GRUMMANN, MARY K.—Indianapolis,  
Indiana  
Music Education; Kappa Kappa Gamma;  
Sigma Alpha Iota; Christian Science Or-  
ganization; Young Artists.

GUSTIN, EDWIN D.—Winchester, Indiana  
Accounting; Accounting Society.

HAGEBOECK, VIRGINIA KAY—  
Richmond, Indiana  
Elementary Education; Delta Gamma,  
rituals chairman; AWS; SEA; WRA;  
Young Republicans, membership chairman,  
vice-president, president; Midwest College  
Young Republicans, regional chairman.

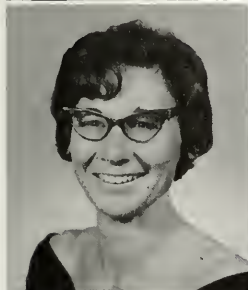

HAGEN, PATRICIA S.—Morristown, Indiana  
Elementary Education; Kappa Delta Pi;  
SEA.

HAINES, TAMALYN J.—Indianapolis,  
Indiana  
English and Spanish; BISA; MSS; Young  
Republicans.

HANNON, ROBERTA C.—Indianapolis,  
Indiana  
Elementary Education; Delta Gamma, his-  
torian, scholarship chairman, Panhellenic  
delegate; AWS; SEA; WRA; Young Re-  
publicans; YWCA; Spurs; COLLEGIAN;  
DRIFT.

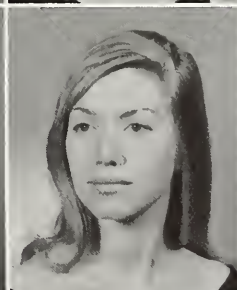

HARRIS, MANEL K.—Chesterfield, Indiana  
Physical Education; Phi Delta Theta, sec-  
retary, scholarship chairman, houseman-  
ager; Young Democrats; YMCA.

HART, CHARLES J.—Indianapolis, Indiana  
Journalism; SAM; Sigma Delta Chi; Young  
Democrats; YMCA; COLLEGIAN.

HARTKE, JEANENE A.—Warsaw, Indiana  
Dance; Butler Ballet.

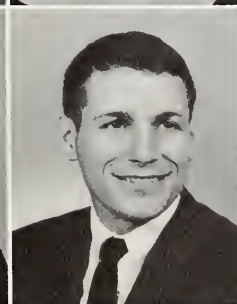
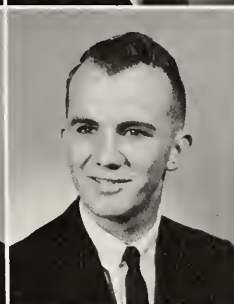

HARVEY, JERRY P.—Indianapolis, Indiana  
Business Administration; Phi Delta Theta;  
Young Democrats; YMCA; Utes; Sphinx;  
Blue Key.

HAUSER, PAUL B.—Indianapolis, Indiana  
History.

HEATH, GENE A.—Fort Wayne, Indiana  
Botany; Delta Tau Delta; Utes; Sphinx.

# Seniors . . .



**HEDGE, MORRIS W.**—Lebanon, Indiana  
Mathematics; Ross Residence Hall, council;  
Young Republicans.

**HENDERSON, JOAN L.**—Decatur, Georgia  
History.

**HENRY, JUDITH E.**—Indianapolis, Indiana  
Physical Education; PEMM Club; WRA.



**HERBERT, BEULAH P.**—Cicero, Indiana  
Elementary Education.

**HIATT, JUDITH E.**—Frankfort, Indiana  
Elementary Education; PEMM Club; SEA;  
WRA; YWCA; Young Republicans.

\***HIGGS, KAYE**—Indianapolis, Indiana  
History and Political Science; Alpha Chi  
Omega, secretary; AWS, COED CODES;  
WRA; Young Republicans; YWCA; Alpha  
Lambda Delta, secretary; Spurs, secretary;  
Chimes; Mortar Board, president; Sigma  
Tau Delta, secretary.

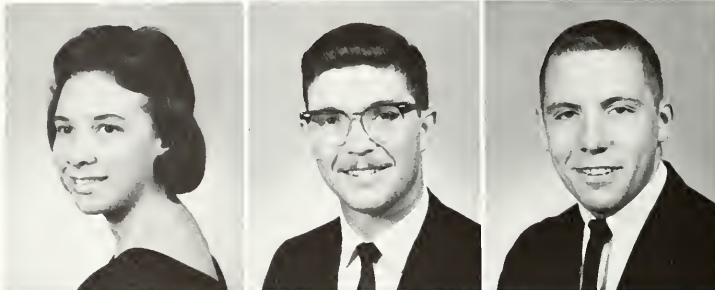

**HILL, ALETHA A.**—Indianapolis, Indiana  
Psychology and Sociology; Butler Univer-  
sity Choir.

**HINKLE, ROBERT T.**—Indianapolis, Indiana  
Music Education; Phi Kappa Theta; Kappa  
Kappa Psi; Phi Mu Alpha, president; In-  
tercollegiate Band; Stage Band; University  
Chorale; Marching Band.

\***HIRSCH, JOEL G.**—Western Springs, Illinois  
Physical Education; AFROTC, group com-  
mander; Phi Eta Sigma, secretary; Kappa  
Delta Pi, treasurer; Utes; Sphinx; Blue  
Key; Operation Outstanding.



**HITTLE, JACQUELINE L.**—Indianapolis,  
Indiana  
Mathematics; Trionon, publicity chairman,  
pledge trainer, president; AWS; Religious  
Council, treasurer; SEA; WRA.

**HOGUE, ELIZABETH J.**—Danville, Indiana  
Biology; Delta Delta Delta, publicity chair-  
man, recording secretary; SEA; AWS;  
WRA; YWCA.

**HOILFELDER, BARRY G.**—Libertyville,  
Indiana  
Radio; WAJC-FM announcer; Utes.



**HOLDER, MARTHA SUE**—Southport,  
Indiana  
Elementary Education; Kappa Kappa  
Gamma; AWS; SEA; Chorale; WRA;  
Young Republicans; YWCA.

**HOOVER, NANCY LYNNE**—Argos, Indiana  
Speech; SEA; Tau Beta Sigma, secretary;  
WRA; Young Republicans; Marching Band.

**HOPP, GORDON N.**—Kirklin, Indiana  
Biology; Phi Delta Theta; YMCA; Young  
Republicans.



**HOSTETLER, JAMES E.**—Anderson, Indiana  
Elementary Education; Kappa Delta Pi;  
SEA.

**HUDSON, CHRISTIE A.**—Anderson, Indiana  
Elementary Education; Pi Beta Phi, pledge  
trainer; AWS; Welwyn Club; WRA; Young  
Republicans; YMCA; DRIFT.

**HUNT, PAMELA GAYLE**—Carthage, Indiana  
Dance; Jordan Ballet; Half-Time Honeys;  
Spurs; Chimes.

**HUTSELL, GEORGE L.**—Indianapolis,  
Indiana  
Physical Education.

**JACKSON, PHILLIP M.**—Marion, Indiana  
Economics; Phi Delta Theta; Insurance  
Society; YMCA; Golf Team.

**JACKSON, RICHARD M.**—Indianapolis,  
Indiana  
History and Political Science.

\***JACKSON, SUZANNE**—Austin, Texas  
Dance; Alpha Chi Omega, corresponding  
secretary, first vice-president; AWS; Butler  
Ballet; WRA; Young Democrats; YWCA;  
Alpha Lambda Delta; Spurs; Chimes; Mor-  
tar Board; Operation Outstanding.

**JACOB, GLENN W. Jr.**—Angola, Indiana  
Pharmacy; Kappa Sigma, secretary, pub-  
lic relations, treasurer; APHA, president;  
Phi Delta Chi; YMCA; Utes.

**JADE, RON JAN**—Indianapolis, Indiana  
Economics; Accounting Society; Insurance  
Club; SAM.

**JAMES, ROGER THOMAS**—Newton, Illinois  
Pharmacy; Newman Club; Phi Delta Chi;  
Blue Key.

**JINKS, ANTOINETTE G.**—Pikeville,  
Kentucky  
Biology.

**JONES, LINDA L.**—Lebanon, Indiana  
English; Schwitzer Memorial Hall, house  
council, service award; SEA; Young Dem-  
ocrats; YWCA.

**KELLEY, JOE MICHAEL**—Linton, Indiana  
History; Sigma Nu, pledge trainer, rush  
chairman, president; AFOTC; Arnold Air  
Society; Freshman Class, president; Young  
Democrats; YMCA.

\***KELLY, J. SHANNON**—Indianapolis,  
Indiana  
French and Spanish; Kappa Alpha Theta,  
archivist, standards board chairman, rush  
chairman; AWS; Christian Science Organi-  
zation, vice-president, president; Panhellenic  
Council; Spanish Honorary, vice-president;  
WKA; Chimes, historian; Mortar Board,  
vice-president; DRIFT Beauty Queen;  
DRIFT.

**KENNEY, JOSEPH WILLIAM JR.**—  
Indianapolis, Indiana  
Economics; Phi Delta Theta, secretary; Cir-  
cle K Club, president, Lt. Governor of  
Indiana District; Young Democrats; YMCA.



# Seniors . . .

**KILLION, RUTH H.**—*Richmond, Indiana*  
French; Kappa Kappa Gamma, first vice-president, rush counselor; AFS, treasurer, vice-president, house council chairman; SEA; WRA; Young Republicans; YWCA, freshman mixer chairman.

**KIMBALL, CLARK D.**—*Louisville, Ohio*  
History; Ross Residence Hall, council; BISA; Varsity Debate Team.

**KINNEY, BARBARA A.**—*Indianapolis, Indiana*  
Pharmacy.

**KLEIN, MARTHA A.**—*Schenectady, New York*  
Dance; Schwitzer Memorial Hall, judiciary board, social chairman; MSS; Newman Club; Butler Ballet.

\***KLINK, KAREY ANN**—*Falco, Indiana*  
Journalism and English; Delta Gamma, housemanager, Panhellenic delegate, first vice-president, president; Junior Panhellenic Council, secretary; AFS; Religious Council, president; Student Council; Young Democrats; YWCA; Spurs; Theta Sigma Phi, president; COLLEGIAN, copy editor, managing editor, editor; Operation Outstanding; Homecoming Court.

**KLIPPEL, MICHAEL L.**—*Indianapolis, Indiana*  
Sociology; Lambda Chi Alpha, social chairman; YMCA.

**KNUDSON, KAAREN H.**—*Park Ridge, Illinois*  
Home Economics; Pi Beta Phi, pledge trainer, standards board; AFS; MSS; Welwyn Club, president; WRA; Young Democrats; YWCA.

**KRINER, DONALD L.**—*Indianapolis, Indiana*  
Pharmacy.

**KUTSCHKE, JAMES J.**—*Elmhurst, Illinois*  
Business Administration; Kappa Sigma, guard, treasurer, president; Insurance Club; SAM; YMCA; Young Republicans; Utes, vice-president; Football Team; Track Team.

**LANGER, LEE**—*New York City, New York*  
Economics; Delta Delta Delta; AFS; WRA; YWCA.

**LANTZ, MARLA JEAN**—*Fort Wayne, Indiana*  
Elementary Education; Kappa Kappa Gamma, pledge class president, social chairman, scholarship chairman, rush chairman; AFS; IAWS Representative; Junior Panhellenic Council, vice-president; MSS; NEA; Theta Sigma Phi; WRA; YWCA; Chimes, editor; Air Angel Court; Homecoming Court; DRIFT.

\***LASSITER, PAM**—*Indianapolis, Indiana*  
French; Alpha Chi Omega; Religious Council, secretary; SEA, president; ISEA, president; Sigma Tau Delta, corresponding secretary; WRA, secretary, achievement award; YWCA, secretary; Spurs; Chimes; Mortar Board, editor; Kappa Delta Pi; Alpha Lambda Delta, president, junior advisor; Operation Outstanding.

**LIBBY, MARY SUSAN**—*Vincennes, Indiana*  
Pharmacy; Schwitzer Memorial Hall, dormitory council; APhA, corresponding secretary; Lambda Kappa Sigma; Marching Band.

**LOYD, ROBERT W.**—*Indianapolis, Indiana*  
Pharmacy; APhA; Phi Delta Chi.

**LOESCH, THOMAS R.**—*Belwood, Illinois*  
Psychology; Tau Kappa Epsilon.





**LONG, SUSAN BETH**—Morristown, Indiana  
History and Political Science; Delta Delta Delta, scholarship chairman, executive vice-president; AWS, treasurer; SEA; Student Council; WRA; Theta Sigma Phi; Air Angel Coart; Angel Flight, information officer; COLLEGIAN, social editor; Homecoming Court.

**LOVELL, DENNIS G.**—Indianapolis, Indiana  
Business Administration; Delta Tau Delta, corresponding secretary, recording secretary, vice-president; Circle K Club, public relations chairman; SAM, student coordinator; SEA; Student Council; Young Republicans; YMCA; Utes.

**LOWE, TAMARA ANN**—Indianapolis, Indiana  
Elementary Education; Kappa Kappa Gamma; AWS; MSM; SEA; WRA; Young Democrats; YWCA.

**LUBAWY, WILLIAM C.**—South Bend, Indiana  
Pharmacy; Lambda Chi Alpha, secretary, ritualist, housemanager; APhA; YMCA; Utes.

**LUTE, WILLIAM G.**—Hobart, Indiana  
Business Administration; Lambda Chi Alpha, rush chairman; SAM, president; YMCA, religious chairman.

**MAVOY, JUDITH E.**—Springfield, Illinois  
Dance; AWS; Newman Club; Tau Beta Sigma, treasurer; Butler Ballet; Half-Time Honeys, featured dancer, choreographer; Sweetheart of Phi Kappa Theta.

**McCORMACK, CAROL SUE**—Kokomo, Indiana  
Music Education; Sigma Alpha Iota, alumni scholarship; Tau Beta Sigma.

**McCORMICK, SANDRA L.**—Wapakoneta, Ohio  
Art Education; Schweitzer Memorial Hall, coanselor; AWS; Psychology Club; WRA; Angel Flight.

**McCREERY, DENNIS E.**—Westchester, Illinois  
History and Political Science; Tau Kappa Epsilon, secretary, president; IFC; Young Democrats, vice-president; YMCA; Utes.

**MARESCA, EUGENE M.**—Washington, Indiana  
Spanish; AFROTC; BISA; Inter-Varsity Christian Fellowship; Young Republicans; Alpha Phi Omega; Utes; Operation Outstanding.

**MARTZ, STEVEN L.**—Evansville, Indiana  
Pharmacy; APhA; IPhA; Phi Delta Chi.

**MAURER, MARSHA L.**—Oicensville, Missouri  
Dance; Butler Ballet.

**MAXWELL, SUE M.**—Indianapolis, Indiana  
Elementary Education; Debate Team; SEA; University Chorale.

**MILLER, BARBARA ANN**—Edgerton, Ohio  
Music Education; Mu Phi Epsilon.

**MILLER, CHLORES F.**—Indianapolis, Indiana  
Physical Education; Delta Psi Kappa; PEMM Club; SEA; WRA.

# Seniors . . .



**MILLER, SUZANNE M.**—Indianapolis, Indiana  
Elementary Education; Trianon; AWS; Religious Council; SEA; WRA.

**MINGER, MARY L.**—Indianapolis, Indiana  
French and German; AWS; BISA; SAM; Young Republicans; Acapella Choir.

**\*MONROE, ALAN DOUGLAS**—Indianapolis, Indiana  
Political Science; BISA, treasurer, vice-president, president; MSM, vice-president, treasurer; Phi Eta Sigma, president; Student Council, first vice-president, president; Young Republicans, treasurer; Utes; Sphinx; Blue Key; Debate Team; College Bowl Team.



**MURPHY, LINDA**—Butterville, Indiana  
Elementary Education; AWS; WRA; Young Republicans; YWCA.

**NAANES, CARLA JEAN**—Coatesville, Indiana  
Language Arts; BISA; University Choir.

**\*NEHER, WILLIAM W.**—Lafayette, Indiana  
History; Sigma Chi, social chairman, corresponding secretary, president; Campus Christian Fellowship, president, student board of directors; Delta Sigma Rho-Tau Kappa Alpha, midwest president; Varsity Debate Team; YMCA; Young Republicans; Phi Eta Sigma, vice-president; Utes; Sphinx; Blue Key, vice-president; Junior Class, treasurer; Senior Class, vice-president; Most Outstanding Male Student.

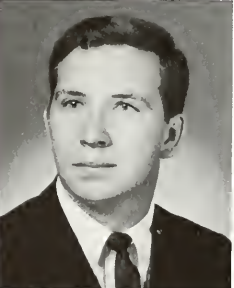

**OATIS, JAMES H. JR.**—Indianapolis, Indiana  
Business Administration; Phi Kappa Theta, treasurer; SAM; Student Council; Young Republicans.

**ORR, STEPHEN R.**—Indianapolis, Indiana  
Psychology.

**OSBORNE, CHERYL M.**—Beech Grove, Ind.  
Elementary Education; Inter-Varsity Christian Fellowship; SEA; AWS; WRA; Young Republicans.

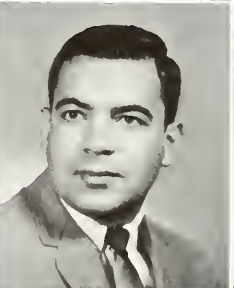

**OYLER, ROBERT LEON**—Indianapolis, Indiana  
Psychology and Sociology; AFROTC; Utes; DRIFT, head photographer, editor-in-chief.

**PALMER, ROBERT NEAL**—Auburn, Indiana  
Chemistry and Zoology; Ross Residence Hall, council, corresponding secretary; BISA; Alpha Phi Omega, pledge trainer, vice-president; Arnold Air Society, commander, information officer; AFROTC; Student Council; YMCA; Young Republicans; Air Force Reserve Officers Bronze Medal Award.

**PERRY, KRISTEN O.**—Indianapolis, Indiana  
Physical Education; PEMM Club; WRA.



**PETTY, JAMES A.**—Fortville, Indiana  
Physical Education; Blue Key; Basketball Team; Track Team.

**PHILLIPS, CHERYL D.**—Indianapolis, Indiana  
Elementary Education; SEA; Young Republicans; YWCA.

**PURCELL, WILLIAM L.**—Greenfield, Indiana  
Chemistry; BISA; Utes; Sphinx; Blue Key.

PURICHA, JOSEPH A.—Indianapolis, Indiana  
Kappa Sigma; YMCA; Basketball Team; Football Team.

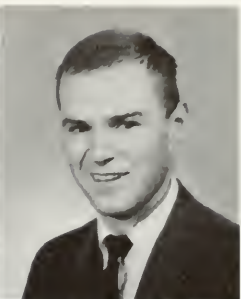

\*RAPP, SALLYANN P.—Crown Point, Indiana  
History and English; Alpha Chi Omega, scholarship chairman, Panhellenic Council, delegate; AWS, president; Junior Class, secretary; Student Council, recording secretary; SEA, secretary; WRA; YWCA; Young Republicans; Spurs, president; Chimes; Mortar Board; Sigma Tau Delta, treasurer; Kappa Delta Pi.

RATAJIK, RAYMOND E. JR.—LaPorte, Indiana  
Ross Residence Hall, counselor; AFROTC, Outstanding Sophomore Cadet; University Men's Advisory Board.



REA, PHILIP ALTON—Mishawaka, Indiana  
Chemistry; APhA.

REYNOLDS, CHARLES EDWARD—Indianapolis, Indiana  
Accounting.

RICHARDS, J. WARREN—New Albany, Indiana  
Pharmacy; APhA; Phi Delta Chi; YMCA; Sphinx; Blue Key.

RICKMAN, BARBARA J.—Indianapolis, Indiana  
English; Kappa Kappa Gamma, activities chairman, treasurer; AWS; Theta Sigma Phi, secretary; WRA; YWCA; Spurs, vice-president; Chimes; COLLEGIAN, city editor.



\*RIGGS, NANCY ANN—Kokomo, Indiana  
Elementary Education; Kappa Kappa Gamma, marshal, pledge trainer; AWS; SEA, president; YWCA; Kappa Delta Pi, secretary; Spurs, historian; Chimes, membership chairman; Mortar Board, secretary.

RITCHEY, SAMUEL L.—Cumberland, Indiana  
Business Administration; Tau Kappa Epsilon; MSS; SAM; YMCA; Young Republicans; Utes; Sphinx.

ROBERTS, MARSHA L.—Indianapolis, Indiana  
Home Economics; BISA; Welwyn Club; Young Republicans; YWCA.



RODNEY, JUDITH ANN—Danville, Indiana  
Music Education; Pi Beta Phi, rush chairman, music chairman; AWS; SEA; Sigma Alpha Iota; WRA; YWCA; Symphonic Band; Women's Choir; Marching Band; Homecoming Court.

ROTELLI, JOANN M.—New Castle, Pennsylvania  
History and Political Science; Schwitzer Memorial Hall, secretary; Young Democrats; WRA.

SABATINE, EMMET J. JR.—Uniontown, Pennsylvania  
Dance; Phi Kappa Theta, pledge class president, treasurer, pledge trainer, president; Butler Triad Club, vice-president; Butler Ballet; Newman Club; Phi Mu Alpha.



SAFFORD, CAROL S.—Indianapolis, Indiana  
Physical Education; PEMM Club, vice-president; Tau Beta Sigma; WRA; Marching Band.

SATTERFIELD, CAROLE E.—White Hall, Illinois  
Spanish; AWS; Sigma Delta Pi; YWCA.

# Seniors . . .

SAYER, THOMAS OAKLEY—Fraser.

Michigan  
History and Political Science; Sigma Chi, scholarship chairman, social chairman, corresponding secretary, vice-president; B-Men, president; Young Democrats; Football, captain; Baseball Team; Basketball Team.



SCHILLING, IVA CROSS—Kokomo, Indiana  
Elementary Education; Delta Gamma, activities chairmn, social chairman, rush chairman; Air Angel; AFS; Indiana Collegiate Press Association, second vice-president; Panhellenic Council; Theta Sigma Phi, treasurer; WRA; YWCA; Cheerleader, captain; DRIFT, managing editor, editor.

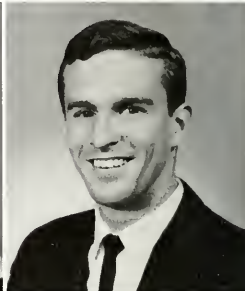
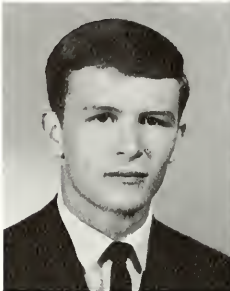

SCHMIDT, PATRICIA J.—Indianapolis.  
Indiana  
Religion.

SCHNEIDER, STEPHEN GARY—Indianapolis, Indiana  
Physical Education; Phi Delta Theta, house-manager, pledge trainer, rush chairman; Young Democrats; YMCA, Spring Sing Chairman; Campus Bridge Champion; Baseball Team.

SCHULTE, LISA C.—Indianapolis, Indiana  
History and Political Science; Delta Gamma, treasurer, recording secretary; AFS; WRA; YWCA.



SCHULZ, THOMAS A.—Indianapolis, Indiana  
Mathematics; Lambda Chi Alpha, pledge training committee; YMCA; Young Republicans; Utes, treasurer; Track Team; DRIFT, Most Eligible Bachelor.

SEXTON, KATHRYN L.—Indianapolis.  
Indiana  
Art Education.

SHAFFER, CONSTANCE A.—Greenfield, Indiana  
Dance; Delta Delta Delta; AFS; Young Democrats; YWCA; Jordan Ballet.

SHEETS, RANDALL H.—Brookston, Indiana  
Physical Education; Tau Kappa Epsilon; Young Republicans.



SHELTON, N. PHILIP—Indianapolis.  
Indiana  
Chemistry; BISA, president; Novice and Varsity Debate Teams; Young Republicans; Sphinx, treasurer; Utes.

SHEPARD, BERNARD J. JR.—Indianapolis, Indiana  
Business Administration; Accounting Club.

SHERIDAN, RUTH—Mishawaka, Indiana  
Elementary Education; Schweitzer Memorial Hall; AFS; Newman Club; SEA; Young Democrats.



SHICK, JANE C.—Indianapolis, Indiana  
History; BISA; Student Council, public relations chairman; Theta Sigma Phi; COLLEGIAN, feature editor.

SHORT, JAMES THOMAS—Lebanon, Indiana  
Business; Phi Delta Theta; YMCA; Young Republicans; Utes.

SHOWLEY, LONNIE D.—Kewanna, Indiana  
History and Political Science; Phi Delta Theta; YMCA; Young Republicans; Basketball Team.



SIMPSON, CHARLES A.—Indianapolis,

Indiana  
Psychology and Sociology; Sigma Nu,  
chaplain; Psychology Club; Student Mental  
Health Club; YMCA; Young Republicans.

SKAGGS, JOHN R.—Indianapolis, Indiana

Biology; Kappa Sigma; YMCA; Young Re-  
publicans.

SMITH, PRISCILLA S.—Tell City, Indiana

French and Latin; Eta Sigma Phi.

SNAVELY, CAROLYN J.—Frankfort, Indiana

Elementary Education; Alpha Chi Omega,  
corresponding secretary; SEA, editor, his-  
torian; Kappa Delta Pi; Spurs; Chimes,  
president; Mortar Board; University Sym-  
phony; Symphonic Band; DRIFT.

SPRADLIN, VIRGINIA G.—Lafayette,

Indiana  
Accounting; Pi Beta Phi; Accounting So-  
ciety; SAM; WRA; YWCA; Alpha Lambda  
Delta; Spurs; Operation Outstanding.

STAHL, GERALD J.—Beech Grove, Indiana

Zoology; AFROTC, American Legion  
Medal for Military Achievement; Sphinx.

STEINMETZ, ELIZABETH A.—Indianapolis,

Indiana  
Music Education; Delta Delta Delta, cor-  
responding secretary, Panhellenic Council;  
AWS; SEA; WRA; Young Republicans;  
YWCA; University Chorale; Women's  
Choir.

STONE, INGRID EDITH—Lafayette, Indiana

Dance: Jordan Ballet.

STIVERS, MARGUERITE T.—Indianapolis,

Indiana  
Music Education; Mu Phi Epsilon, treas-  
urer, president, String Award; MSS;  
Little Symphony; Butler Symphony.

STONER, SARA ELLEN—Pendleton, Indiana

Business Education; Delta Gamma, pledge  
class president, social chairman, rituals  
chairman, second vice-president, standards  
board, rush counselor, song leader; AWS;  
Junior Panhellenic, delegate; PEMM Club;  
SEA, membership chairman; Tau Beta Sigma,  
outstanding pledge, president; WRA;  
Young Democrats, recording secretary,  
treasurer, executive board; YWCA, record-  
ing secretary, Spring Sing chairman; Half-  
Time Honeys, featured dancer, captain;  
COLLEGIAN, social editor; DRIFT, as-  
sistant editor; TKE Favorite Girl.

STOUT, LINDA GAYLE—Fort Wayne,

Indiana  
Elementary Education; AWS; SEA; WRA;  
YWCA.

STOWRING, WILLIAM M.—Danville, Illinois

Business Administration; Tau Kappa Epsi-  
lon; Insurance Society; SAM; YMCA;  
Young Republicans; DRIFT, Eligible  
Bachelor.

STRANAHAN, MARY SUE—Indianapolis,

Indiana  
Accounting; Delta Gamma, treasurer;  
AWS; WRA; Young Democrats; YWCA;  
Alpha Lambda Delta; Spurs.

STRASSER, BEN H.—Salem, Indiana

Religion and Psychology; BISA; Psychol-  
ogy Club; Ichthus.

STRELNIKS, VILNIS—Indianapolis,

Indiana  
Biology.

# Seniors . . .



**SUTPHIN, DAVID ALLEN**—Oak Park, Illinois  
Marketing; Sigma Chi, vice-president, president; Utes; B-Men; DRIFT; Football Team; Baseball Team.

**TEMPLEMAN, WILLIAM C.**—Des Plaines, Illinois  
Pharmacy; APhA; Phi Delta Chi.

**THOMAS, JUDITH A.**—Palos Park, Illinois  
Sociology; Alpha Chi Omega, chaplain; Inter-Varsity Christian Fellowship, secretary; Mental Health Club, secretary; WRA; Young Republicans.

**THOMPSON, DON A.**—Phillipi, West Virginia  
English; Phi Delta Theta, treasurer; YMCA; Young Republicans.

**TRESSLER, CORDIA W.**—Indianapolis, Indiana  
Home Economics; Trianon, recording secretary, vice-president; AFS; Welwyn Club; SEA; WRA; YWCA.

**TRITTSCHUH, DIXIE A.**—Plainfield, Indiana  
Physical Education; Pi Beta Phi, Panhellenic Council, delegate, president; Delta Psi Kappa; AFS; PEMM Club; WRA; Young Republicans; YWCA; "500" Festival Princess; Crescent Girl of Lambda Chi Alpha.

**TURK, LINDA WHITE**—Indianapolis, Indiana  
French and English; SEA.

**\*TYO, LOUISE R.**—Findlay, Ohio  
Physical Education; Kappa Kappa Gamma, president; Panhellenic Council, delegate, president; SEA; WRA; YWCA, treasurer, district representative; Young Republicans, recording secretary, state corresponding secretary.

**TYRIE, JULIA ANN**—Brownsburg, Indiana  
Biology.

**\*UTTERBACK, JUDITH ANN**—Indianapolis, Indiana  
Psychology; Trianon, ways and means chairman, rush chairman; AFS; MSM; Psychology Club, president; Student Council; Young Democrats, corresponding secretary; Alpha Lambda Delta; Chimes; Mortar Board, treasurer; Sophomore Class, president; Operation Outstanding; Homecoming Court.

**VANTYLE, WILLIAM K.**—Monticello, Indiana  
Pharmacy; APhA; Phi Delta Chi; Phi Eta Sigma; Utes; Blue Key.

**VANWINKLE, JOHN R.**—Lee's Summit, Missouri  
English; Sigma Chi; IFC, secretary.

**VETTERS, SUSAN L.**—Indianapolis, Indiana  
English; AFS; SEA; WRA; YWCA; Spurs; Chimes; Homecoming Court.

**VOLPATTI, RONALD**—Speedway, Indiana  
Elementary Education; Tau Kappa Epsilon; B-Men; SEA; Young Democrats; Cross Country Team; Track Team, co-captain.

**VORIS, JACK HOLMES**—Lebanon, Indiana  
Physical Education and Biology; Sigma Nu, scholarship chairman, marshal, historian, assistant treasurer; B-Men, secretary; IFC, secretary, treasurer; PEMM Club; SEA; YMCA; Young Republicans; Football Team, manager; Track Team, manager; Alpha Phi Omega.



**WEAVER, SUSAN JANE**—Pendleton, Indiana  
Sociology; Pi Beta Phi, housemanager; AWS; COED CODES, house council; WRA; YWCA.



**WEINBLATT, JANICE B.**—Baltimore, Maryland  
Dance; Schwitzer Memorial Hall; WRA; YWCA; Butler Ballet.

**WEIR, ELIZABETH ANN**—LaGrange, Indiana  
Business Administration; Pi Beta Phi, treasurer; AWS; WRA; Young Republicans; YWCA.



**WENDLING, TINA L.**—Shelbyville, Indiana  
Biology; Alpha Chi Omega, Panhellenic Council, delegate, second vice-president; AWS; WRA; Young Republicans; YWCA; Spurs.

**WENNING, JUDITH A.**—Greensburg, Indiana  
Physical Education; Athletic and Recreation Federation of Indiana College Women, president; AWS; PEMM Club, secretary; WRA, vice-president; YWCA; Chimes; Mortar Board.

**WHEELER, ANDREW EDWIN**—Seneca Falls, New York  
Zoology and Botany; Ross Residence Hall, council, vice-president, president, counselor; Utes; Sphinx.



**WILEY, M. R.**—Indianapolis, Indiana  
Pharmacy; Phi Delta Chi; APHA; Sphinx.

**WILLIAMS, REBECCA DEE**—Indianapolis, Indiana  
English; Kappa Alpha Theta, recording secretary; AWS; WRA; Young Republicans; YWCA.

**WOODCOX, MARY S.**—Leavenworth, Kansas  
Dance; Schwitzer Memorial Hall, counselor; Butler Ballet; WRA.



**WOODRUFF, SHARON L.**—Remington, Indiana  
Pharmacy; Schwitzer Memorial Hall, recorder, chaplain, counselor; APHA; Lambda Kappa Sigma, secretary; Religious Council, corresponding secretary.

**ZALLY, BARBARA L.**—LaPorte, Indiana  
English; Kappa Alpha Theta, second vice-president; AWS; Theta Sigma Phi; WRA; YWCA; COLLEGIAN, social editor; DRIFT.

\*Denotes members of *Who's Who in American Colleges and Universities*.

## Juniors Have Journeyed Courageously

The adventurous juniors have one more exciting year at Butler. So far, they have survived the "freshmen flings," the "sophomore slumps," and now, the "junior jumps." Whether or not "senioritis" will set in is unpredictable; but, this year's junior class can rest assured that their fourth and final year at Butler will be a memorable one.

Consistently and constantly the juniors have survived the first three and most challenging years of their college career. They are a class of unique individuals—individuals prepared to take over the lead. Already they have begun to be campus leaders as well as faithful followers. At a glance, one can see participation that is strong and enthusiastic from the juniors.

The juniors anticipate, advance, and advocate challenge—not only during their senior year, but throughout their entire lives. They are to be admired, for they have journeyed far from an inkling of an idea to inspiration from a belief. The life of a senior awaits them. We wish them well.



*"It's not so long a stretch 'til we'll be seniors!"*



*Juniors unite to face their final year of college at Fairview.*

**AMOS, SUSAN ELIZABETH**  
Anderson, Indiana

**ANDERSON, SUSAN ELAINE**  
Michigan City, Indiana

**AVERITT, KAREN JOY**  
Indianapolis, Indiana

**BABER, RUTH ROGENE**  
Peru, Indiana



**BADE, RONALD J.**  
Fort Wayne, Indiana

**BAKER, ALEX GREGG**  
Indianapolis, Indiana

**BAKER, BONNI ANNE**  
Columbus, Indiana

**BALL, LAWRENCE T.**  
Peoria, Illinois



**BANOS, PATRICIA SUE**  
Franklin, Indiana

**BECK, CAROL LOUISE**  
Hartford City, Indiana

**BECKNER, W. EDWIN**  
Arlington, Indiana

**BERG, MARILEE E.**  
Elmhurst, Illinois



**BERRY, PAMELA ANN**  
Indianapolis, Indiana

**BLAGG, WILLIAM LARRY**  
Arcola, Illinois

**BLAND, LYNN**  
Indianapolis, Indiana

**BRADLEY, RITA DELORIS**  
Greenfield, Indiana



**BRADY, JOHN MICHAEL**  
Western Springs, Illinois

**BRANDT, MARCIA E.**  
Indianapolis, Indiana

**BRANNEN, JUDITH LYNN**  
Highland, Indiana

**BROWN, WILLIAM A.**  
Indianapolis, Indiana



# Juniors . . .

*BRUNSMAN, JENNY LOUISE  
Indianapolis, Indiana*

*BRYANT, GAIL ANN  
Dayton, Ohio*

*BUNNELL, DAVID ARTHUR  
Springville, Pennsylvania*

*BURGER, PATRICIA SUSAN  
Indianapolis, Indiana*



*BURGNER, ROBERT DANIEL  
Indianapolis, Indiana*

*BURK, RONALD ALAN  
Whiting, Indiana*

*CASEY, DEBORAH  
Andrews, Indiana*

*CLEVELAND, GARY ALAN  
Henderson, Kentucky*

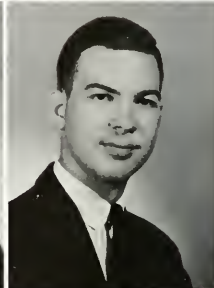

*CLULEY, ANN THOMAS  
Indianapolis, Indiana*

*COFFEY, CAROL RUTH  
Balboa, Canal Zone*

*COLLIER, B. ELAINE  
Dayton, Ohio*

*CONLEY, HOWARD  
Danville, Indiana*



*COOLING, MARY L.  
Indianapolis, Indiana*

*CRAFT, ANNETTE MARIE  
Indianapolis, Indiana*

*CRAFT, DANNY LEE  
Connersville, Indiana*

*CRAFT, JUDITH ELAYNE  
Peru, Indiana*



*CRANNELL, MARY LEE  
Indianapolis, Indiana*

*CROWL, LINDA L.  
Angola, Indiana*

*CRYSLER, LESLIE COBURN  
Addison, Illinois*

*DAILEY, WILLIAM EDWARD  
Camby, Indiana*

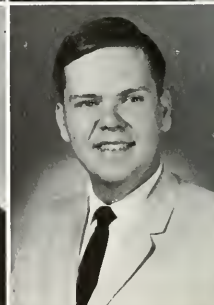



DEMİK, THOMAS A.  
Schererville, Indiana

DONOVAN, SANDRA M.  
Evansville, Indiana

DUNBAR, DEBORAH K.  
Anderson, Indiana

DUNCAN, KATHRYN JANE  
Cranford, New Jersey



DUNN, KATHLEEN L.  
Indianapolis, Indiana

EASLEY, NEWELL L.  
Griffith, Indiana

EATON, RALPH EDWARD  
Indianapolis, Indiana

EICKHORST, JEANIE MARIE  
Indianapolis, Indiana

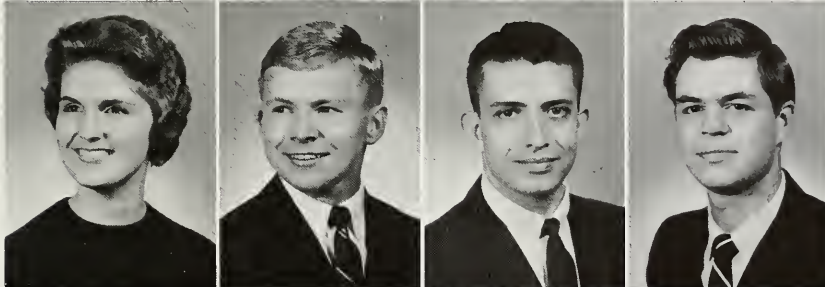

ENGEL, LINDA ELAINE  
Indianapolis, Indiana

ENGLISH, CHARLES E.  
Sheridan, Indiana

EPPERT, JAMES FREDERIC  
Carmel, Indiana

ERNST, FRANK ROLLAND  
Cleveland, Ohio



ERSKINE, JUDY ANN  
Pataskala, Ohio

ESRA, CISSY E.  
Crawfordsville, Indiana

FARGO, CHARLES E.  
Deerfield, Illinois

FEHR, LAWRENCE F.  
Indianapolis, Indiana



FISHER, LOWELL E. JR.  
Richmond, Indiana

FLEISCHER, BARBARA RAE  
Chicago, Illinois

FRAZEE, SUZANNE HELEN  
Columbus, Indiana

FREE, MICHAEL WARREN  
Mooreville, Indiana

# Juniors . . .



FRYBACK, JENI  
Bluffton, Indiana  
FULTZ, SAMUEL K.  
Remington, Indiana  
GARR, SANDRA M.  
LaPorte, Indiana  
GEHRON, MARTI S.  
Fort Wayne, Indiana



GERINGER, SUZANNE M.  
Indianapolis, Indiana  
GILL, JUDY E.  
Danville, Indiana  
GREAF, WILLIAM DAVID  
Portland, Indiana  
GROSS, STEPHEN ARTHUR  
Kokomo, Indiana



HAIFLEY, LINDA NELL  
Bluffton, Indiana  
HARVEY, LAURALEE  
Indianapolis, Indiana  
HARVEY, SHARON SUE  
Logansport, Indiana  
HEBERMEHL, THOMAS W.  
Fort Wayne, Indiana



HEBERT, ELLEN C.  
Indianapolis, Indiana  
HILL, SANDRA JOY  
Indianapolis, Indiana  
HILTON, JOHN  
Plainfield, Indiana  
HOLDRIDGE, ELIZABETH P.  
Ft. Harrison, Indiana



HOOD, GERALD L.  
Flora, Indiana  
HOOK, HARRIET ANN  
Greenfield, Indiana  
HORST, CATHY ANN  
Indianapolis, Indiana  
HOUSE, RICHARD JAMES  
Indianapolis, Indiana

**HOWARD, BARBARA ANNE**  
Indianapolis, Indiana

**HOWARD, CAROLYN JUNE**  
Indianapolis, Indiana

**HUESING, JAN**  
New Augusta, Indiana

**ITO, CRAIG S.**  
Carmel, Indiana



**JANULIS, JUDY KAY**  
New Castle, Indiana

**JOHNSON, RUTH B.**  
Cazenovia, New York

**KEISER, STEVEN J.**  
Whittier, California

**KENNEY, ELIZABETH L.**  
Indianapolis, Indiana



**KENT, ROLLIN MICHAEL**  
Lebanon, Indiana

**KIBLER, MARGARET MARIE**  
Indianapolis, Indiana

**KIEVIT, KAREN ANN**  
Fair Lawn, New Jersey

**KING, JOHN JR.**  
Columbus, Indiana



**KISSLING, JOHN ROBERT**  
Indianapolis, Indiana

**KLAFFITTER, GORDON P.**  
East Gary, Indiana

**KRAFT, JOHN**  
Noblesville, Indiana

**LAMB, DIANA**  
Indianapolis, Indiana



**LANG, JOHN CHARLES**  
Indianapolis, Indiana

**LARA, MICHAEL JAMES**  
Hobart, Indiana

**LEVYS, SHIRLEY**  
White Plains, New York

**LININGER, MADELYN GAY**  
Greenville, Pennsylvania



# Juniors . . .

LOVE, JANET M.  
Acton, Indiana

LOVE, JUDITH A.  
Indianapolis, Indiana

LYONS, MARY AM ELLEN  
Indianapolis, Indiana

McCORMICK, CAROL ELAINE  
Elkhart, Indiana



McDEVITT, SANDRA JEAN  
Englewood, Ohio

McHUGH, JOYCE ANN  
Ottawa, Illinois

McMAHEL, VIRGINIA ANN  
Mt. Carmel, Illinois

MACY, TERRY WILMER  
Struagh, Indiana



MARTIN, EVELYN E.  
Indianapolis, Indiana

MAY, STANLEY D.  
Louisville, Kentucky

MEHAGAN, MOLLY  
Anderson, Indiana

MEYERS, MARILYN ANN  
Indianapolis, Indiana



MILLER, DAVID VAN  
Indianapolis, Indiana

MILLER, GLEN WILLIAM  
Speedway, Indiana

MILLER, LINDA ARLENE  
Springfield, Ohio

MILNER, B. GENE  
Sedalia, Indiana



MITCHELL, SHARYL L.  
Morristown, Indiana

MORRIS, CAROL ANN  
Fairmount, Indiana

MOSEL, NANCY LYNNE  
Shaker Heights, Ohio

MOFBRAY, WILLIAM  
Pera, Indiana







MUNSHOWER, REGINA L.  
Indianapolis, Indiana  
NICHOLAS, JUDITH KAY  
Crawfordsville, Indiana  
NICHOLSON, KAY  
Zionsville, Indiana  
NOEL, RAMONA FAITH  
Trafalgar, Indiana

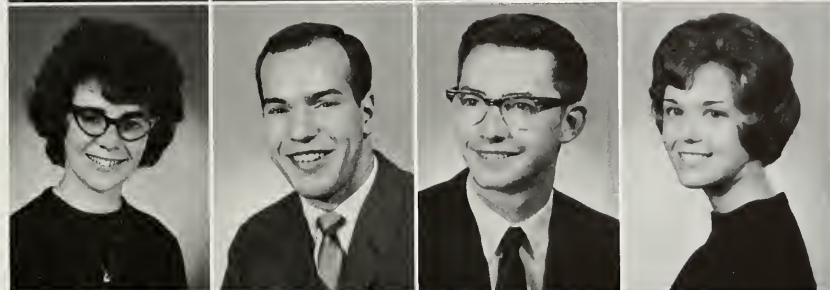

NOLAND, CLARICE PAULINE  
Indianapolis, Indiana  
NORRIS, RICHARD L.  
South Whitley, Indiana  
OGDEN, RALPH JR.  
Griffith, Indiana  
OSMON, GLORIA CAROL  
Hammond, Indiana



OWENS, BETTE JEANNINE  
Columbus, Indiana  
PAETZ, SHARON ANN  
Indianapolis, Indiana  
PAFF, JAMES RICHARD  
Goshen, Indiana  
PERRY, ROBERT JOSEPH  
Indianapolis, Indiana



PHARES, CAROLYN SUE  
Fountaintown, Indiana  
PLAYCAN, CATHARINE T.  
Erie, Pennsylvania  
PUNTILLO, CHARLES A.  
Highland, Indiana  
RAMBO, MARY ANN  
Richmond, Indiana

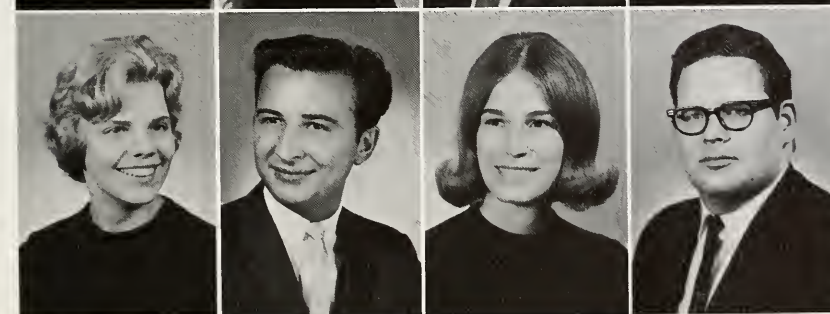

RICKSECKER, RUTH ANN  
Euclid, Ohio  
RIEDINGER, EDWARD A.  
Indianapolis, Indiana  
RISER, CHERYL LYNN  
Indianapolis, Indiana  
ROBEY, STEPHEN JAY  
Indianapolis, Indiana

# Juniors . . .

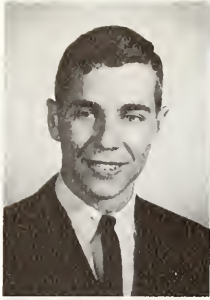

**ROESENER, GERALD H.**  
Indianapolis, Indiana

**ROSE, ERIN G.**  
Fort Wayne, Indiana

**SCHROEDER, MARY LU**  
Elgin, Illinois

**SCOTT, NANCY ANNE**  
Shelbyville, Indiana

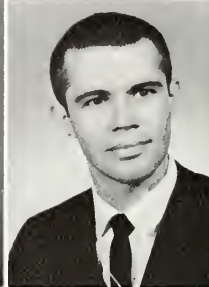

**SEARS, SUSAN CAROL**  
Palm Springs, California

**SEEFELDT, ALLAN C.**  
Riverside, Illinois

**SHEPHERD, SHERYL KAY**  
Indianapolis, Indiana

**SICKERT, PAULO JR.**  
Indianapolis, Indiana

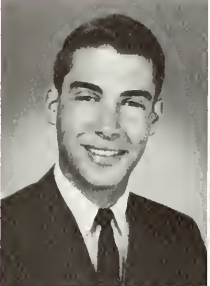

**SIMON, JACK LOUIS**  
Indianapolis, Indiana

**SMITH, DONALD J.**  
Indianapolis, Indiana

**SMITH, SUSAN ELIZABETH**  
Indianapolis, Indiana

**SMITH, SUSAN KATHRYN**  
Indianapolis, Indiana



**STALLINGS, EMILY ANN**  
New Harmony, Indiana

**STEIDINGER, SUE**  
Bement, Illinois

**STERNS, ASTRA ASTRIDA**  
Indianapolis, Indiana

**STONE, RICHARD M.**  
Muncie, Indiana



**STOTTS, PATRICIA ANN**  
Indianapolis, Indiana

**STOFFER, ELLAMARIE**  
River Forest, Illinois

**STOUT, HILARY ANN**  
Indianapolis, Indiana

**STOUT, MIMI ANN**  
Speedway, Indiana

**STRAHLE, PATRICIA GENE**  
Flint, Michigan

**SWAINE, SUSAN KAYE**  
New Canaan, Connecticut

**SWARTS, CHRIS**  
Rushville, Indiana

**SWISHER, KENNETH R.**  
New Whiteland, Indiana



**TEIBER, NANCY JEANNE**  
River Forest, Illinois

**THOMAS, CHERYL DEANE**  
Arlington Heights, Illinois

**TINDER, MARYANN**  
Indianapolis, Indiana

**TUNG, SYLVIA KIM HO**  
Hilo, Hawaii



**TURBEVILLE, CAROL L.**  
Kalamazoo, Michigan

**VEDRA, KENT RICHARD**  
Riverside, Illinois

**WALKER, CHARLOTTE ANN**  
Indianapolis, Indiana

**WARKENTIEN, JOAN CAROL**  
Indianapolis, Indiana



**WATANABE, CAROLYN TAY**  
Honolulu, Hawaii

**WICKES, GLENN FRENCH**  
Euclid, Ohio

**WILLIS, JOANNA LEE**  
Paris, Illinois

**WILSON, JUDY R.**  
Marion, Indiana

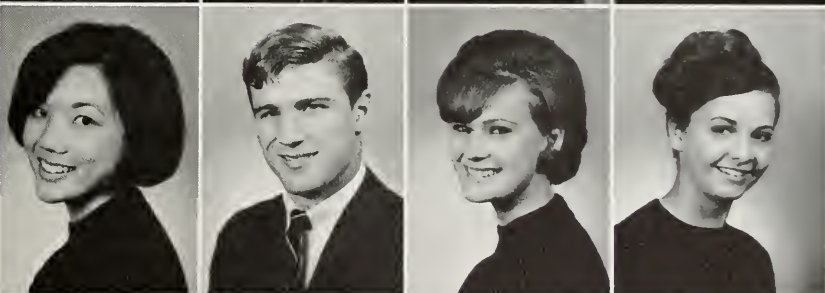

**WILSON, NANCY SUE**  
Noblesville, Indiana

**WYNEKEN, JUDITH ANN**  
Peru, Indiana







# Organizations

# Mortar Board Caps Seniors For Outstanding Scholarship



*Kaye Higgs, president  
Indianapolis, Indiana*

"Scholarship, leadership, and personality" are the basic requirements for senior Mortar Board members according to the lyrics of their tapping song. Each spring at the Matrix Table banquet outgoing Mortar Board members surprise the selected juniors who will comprise the next year's organization. These women must have a wide range of campus activities in addition to a 2.9 accumulative average.

The Butler organization of this national women's honorary is known as

the Scarlet Quill chapter and is one of the 109 chapters throughout the country. They serve the university by sponsoring one of the largest and most important events of the year, Homecoming. Mortar Board members also compile departmental evaluations. These represent student analyses of the various courses available at Butler. The Mortar Board members provide tours of the campus to incoming freshmen. Thus, the functions of Mortar Board do not cease with academic endeavors.



*Shannon Kelly, vice-president  
Indianapolis, Indiana*



*Judy Uterback, treasurer  
Indianapolis, Indiana*



*Nancy Riggs, secretary  
Kokomo, Indiana*



*Judy Wenning  
Greensburg, Indiana*



*Sharon Sperry  
Crawfordsville, Indiana*



*Chip Dillon  
Indianapolis, Indiana*



*Sallyann Rapp  
Crown Point, Indiana*



*Pam Lassiter, editor  
Indianapolis, Indiana*



*Marcia Dickerson  
Newton, Indiana*



*Suzi Jackson  
Austin, Texas*



*Marilyn Delehanty  
Hammond, Indiana*



*Joanne Foreman  
Danville, Illinois*



*Cayle Augustine  
Indianapolis, Indiana*



*Carolyn Snavely  
Frankfort, Indiana*



*Nancy Davis  
Indianapolis, Indiana*

# Senior Men Find Pride in Key of Blue



*Garry Donna, president  
Indianapolis, Indiana*



*Bill Neher, vice-president  
Lafayette, Indiana*



*Steve Burst, treasurer  
Indianapolis, Indiana*



*Bob Cargill, corresponding secretary  
Decatur, Illinois*



*Kent VanTyle, recording secretary  
Monticello, Indiana*

Blue Key members exemplify the qualities of leadership combined with academic achievement. These seniors represent Butler's top group of male students. Their organization renders many services to the university. As co-sponsors of Homecoming, they plan the entire weekend of festivities, with the help of Mortar Board. Deciding the central theme, organizing the individual events, and promoting alumni attendance are just a few of their tasks. This year's house decorations were based on various T.V. commercials with a "Hullabaloo Homecoming" theme. The Homecoming dance was held at the Indiana Roof and proved to be a great success. In general, Blue Key and Mortar Board produced a very enjoyable and profitable Homecoming for students, faculty, and alumni of Butler University.

This organization was originally a national group. It now functions on a local basis. Similar organizations are established at other Indiana colleges and universities with one of their school colors preceding the word "key." Each spring the eligible junior men are initiated into the club. They receive the pin and crested blazers which identify them as Blue Key members.

This year's chapter was headed by Garry Donna, president, and Bill Neher, vice-president. These men furnished the leadership to unify Blue Key and to bring it student and faculty recognition and praise.





*Frank Crass  
Indianapolis, Indiana*



*Bill Boyle  
Santa Anna, California*



*Jerry Harvey  
Indianapolis, Indiana*



*Warren Richards  
Indianapolis, Indiana*



*Roger James  
Newton, Illinois*



*Larry French  
Danville, Illinois*



*Tom Austin  
Mt. Vernon, Indiana*



*Tom Bose  
Indianapolis, Indiana*



*Alan Monroe  
Indianapolis, Indiana*



*Bill Parcell  
Greenfield, Indiana*



*Bill Hine  
Indianapolis, Indiana*



*Meredith Wiley  
Indianapolis, Indiana*



Chimes ring out for SCAF.



Chimes officers are Sally Butler, Becky Ashman, Cheryl Thomas, Judy Nicholas, and Karen Averitt.

# Chimes Ring Out With Cheer For University, Community

A football game would not be complete without a Chimes candy apple. This traditional sale has almost become synonymous with the organization itself. Chimes is a junior honorary established to recognize women students with outstanding grades and activities. They support several philanthropic projects and help needy families at Thanksgiving and Christmas. In addition to community service Chimes gives hours of their time to help the academic departments of the university. They also support the Student Council Fair with a "Ring the Chime" booth.

This fall the junior Chimes members helped the Registrar during registration week and periodically throughout the year. They also aided Dr. Nicholas

Cripe when high school debaters came to Butler. The Chimes members gave tours of the campus to these interested students.

Each spring a new group of women is chosen to carry on the traditions of this organization. These girls are selected on the basis of their academic rating and campus activities. Only twenty-five junior women are honored with membership. They are usually surprised by the group when they appear ringing small bells.

This year Judy Nicholas, president of Chimes, guided the organization through a profitable and exciting year. The members of Chimes are proud of the little bell shaped pin for it represents both honor and much work.



FRONT ROW: Becky Ashman, Cheryl Thomas, Karen Averitt, Judy Nicholas, Leslie Cryslar, Sally Butler. SECOND ROW: Gloria Osmond, Lynn Bland, Evelyn Martin, Sue Steinhour, Sue Geringer, Laura Lee

Harvey, Elaine Collier, Carolyn Phares. THIRD ROW: Mary Ann Rambo, Pat Burger, Marilyn Meyers, Patti Banos, Sharon Harvey, Cissy Esra, Becky Blocksom.



*FRONT ROW: Ann Johnson, Evelyn Jones, Susan Blind, Polly Palmer, Kathy Crosbie, Diane Meyer, Susie Mellitz, Patti Banos. SECOND ROW: Channa Beth Vosloh, Carol Bertram, Elise Nebel, Dianne Arbeiter, Lee Davis, Phyllis Fulwider, Linda Bruington, Sandy Roberts,*

*Karlyn Thure, Anne Beyer. THIRD ROW: Margo Kolecki, Sydney Servies, Becky Schechter, Kathy Drakulich, Rosemary Koelling, Carol Dormole, Cindy Sandy. Barbara Wirth, Alice Barger, Janet Blake.*

## Butler Spurs Earn National Improvement Award

The Butler Spur chapter is one of forty-three in the country. This national organization was founded in Colorado where its headquarters are now located. Most of the sister Spur chapters are located in the far west and the Butler chapter is the only one in the Midwest.

A regional convention is held every two years and a national meeting convenes on the alternate years. Last sum-

mer during the national convention the Butler Spurs were honored with the "Most Improved Chapter" award. Spur members earned this honor through increased service to the university and the community.

Among the projects which they sponsor on campus is the "Pathway to Pennies." This is a charity campaign to help needy children. The members of

Spurs collect small change from both students and professors. At Christmas, Spurs organizes another charity project whereby they purchase gifts for the children of Flanner House. Through programs such as these the women of Spurs have rightly earned the reputation of an outstanding service organization composed of sophomores with high academic ratings.



*Leading Butler Spurs this year are Eve Jones, editor; Susan Blind, treasurer; Polly Palmer, vice-president; Kathy Crosbie, president; Diane*

*Meyer, secretary; Susie Mellitz, historian.*



*FRONT ROW: Tom Kriesel, Ted Butz, Greg Lucas, Steve Gantz, Ivan Schell, Steve Carroll, Bob Stiles, George Pharris. SECOND ROW: Alan Armstrong, Randy Lamb, Jon Dailey, Ron Luken, Vic Wukovits, Chip Pringle, Jon King, Steve Petross, Jim Tucker, Kent Lange, Brad*

*Low, Mel Piepho, Dave Garver, Phil Love. THIRD ROW: Frank Dale, Don Hankee, Jim Kirsch, Drew Anderson, Earl Wanning, Larry Wilkinson, Greg Stahly, Dick McOmber, Julian Peebles, Greg Graham, Mike Luckey, Bob Peirce, Phil Stickels.*



*The 1965-66 officers for Utes, the sophomore men's honorary, are Steve Carroll, vice president; Don Mahler, president; Ivan Schell, treasurer; Steve Gantz, secretary.*

## Utes Exhibit Scholarship, Leadership

Service to the university is the main objective of Utes, which is the sophomore men's honorary. The group is selected on the basis of scholarship and extra-curricular activities. The new members are chosen from the freshmen class in the spring. After initiation, they take over the responsibilities of the organization and sponsor many campus events. Each spring they hold a basketball banquet honoring the Butler team and coaching staff. The dinner is served in Atherton Center and awards are given to top team members. Prior to this function, Utes sponsors a booth in the Student Council Activities Fair. This is one type of service that Utes renders to the students at Butler University.



*FRONT ROW: Bette Kremer, Bonnie Kaplan, Violette Summers. SECOND ROW: Bill Neher, Don Wall, Ed Kester, Carl Flaningam.*

## Debate Team, Sphinx Strive for Honors

Traveling throughout the Midwest has become routine for the Butler debaters. It has also become routine for them to bring back tall trophies. All these awards are representative of the many hours and long afternoons spent in training for the debates. Endeavors in any field bring reward to the devoted individuals. Junior men who have excelled in academics and have participated in campus activities are honored by membership to Sphinx. This organization sponsors the annual football banquet, the freshman-sophomore greased pole fight, and the junior-senior pie throw.



*FRONT ROW: Ralph Ogden, Jeff Davis, Bruce Hazelett, Mike Free, John Peck, Newell Easley. SECOND ROW: Dean Curtis, Bill Grea,*

*Jack Simon, Howard Conley, Bill VanNess, Paul Koeneman, Steve Harpold, Ron Burk, Marc Weiss.*



*FRONT ROW: Janet Blake, treasurer; Phyllis Fulwider, editor; Linda Boosingér, vice-president; Miss Nancy Moore, advisor; Anne Fisher, president; Carolyn Lehr, secretary. SECOND ROW: Channa Beth*

*Vosloh; Polly Palmer; Ginny White; Sandy Roberts; Sandy Cheshire; Bonnie Kaplan.*

## ΑΛΔ and ΦΗΣ Exemplify Highest Scholarship

Freshmen women who have attained a 3.5 grade average are honored with membership in the national honorary, Alpha Lambda Delta. This organization was founded in 1926 and since that time has expanded to over one hundred sister chapters.

This year's active members have chosen Anne Fisher to preside as president

and faculty member, Miss Nancy Moore, as their sponsor.

Each fall Alpha Lambda Delta in conjunction with Phi Eta Sigma sponsor a tea in the Holcomb Garden House. The purpose of this event is to encourage high school students to attend Butler University.

Phi Eta Sigma is an honorary for

freshmen men which parallels Alpha Lambda Delta. The academic requirements for membership are a 3.5 cumulative average. The members have again selected Dr. Roland Usher to sponsor their organization. With these high standards the members strive toward excellence in all fields of endeavor throughout the academic atmosphere.



*FRONT ROW: Alan Armstrong, treasurer; Ivan Schell, vice-president; Dr. Roland Usher, advisor; Steve Davidson; Tim Foland, secretary.*

*SECOND ROW: Newell Easley; Frank Done; Steve Carroll; Mel Piepho; Jon Dailey; Dick McOmer; Drew Anderson.*

# ΔΨΚ, ΚΑΤΤ Give Honor To Students

Delta Psi Kappa is a national women's honorary for physical education majors and minors. Butler women are selected for membership on the basis of their academic standing and athletic activities. This year's group is headed by Nora Campbell who attended the organization's national convention last spring in Washington, D.C.

Kappa Delta Pi, an honor society in education, was founded in 1911 at the University of Illinois. The Gamma Nu chapter was established at Butler in 1931. Today there are 260 chapters at collegiate institutions throughout the United States.



*FRONT ROW: Nora Campbell, president; Jean Greenfield; Chlores Miller; Kay Nicholson, vice-president; Dixie Tritschuh, chaplain; Jeni Fryback.*



*FRONT ROW: Nancy Riggs, secretary; Cal Ewing, president; Mary Andis, vice-president; Dr. Thomas, sponsor. SECOND ROW: Sally-*

*ann Rapp; Carolyn Snavely; Pam Lassiter.*

# PX and $\Phi\Delta\chi$ Are Oriented To Service



*FRONT ROW: Kent Van Tyle, secretary; Ron Grooms, vice-president; Jim Campbell, correspondent; John Grimm, president; Ken Hocker, pledge master; Warren Richards; Al Fishburn. SECOND ROW: Dr. Doerr, advisor; Dr. Weinswig; Bob Lloyd; Roger James; John Decker; Glenn Jacob, Steve Martz, Bob Crawford. THIRD ROW: Bill Templeman; Meridith Wiley; Jim Bush; Dave Gorman; Phil Alzman; Fred Miller.*



*FRONT ROW: Bob Hoefflin; Mark Johnson; Dan Dalton; Jay Wilson; Ed Beckner; Jeff Sanders; Gil Squiller. SECOND ROW: Rick Marrs; Jon Mobley; George Flory; Dennis Krauss; Mike Clay; Paul Rhodes; Pete Ciganovich. THIRD ROW: George Kaczmariski; Wayne Johnson; Bob Walsman; Steve Rinaldi; Chuck Corso.*

Rho Chi is a unique honor society which promotes pharmaceutical interests. The novelty of this organization is its membership—comprised of both students and professors. The organization has a research oriented program and stimulates its members through a variety of guest speakers.

The requirements for admittance to Rho Chi are that a student must have a 3.0 minimal average and must have completed seventy percent of his pharmacy courses. Members of Rho Chi emphasize fellowship and the search for knowledge in the constantly expanding field of pharmacy.

Phi Delta Chi is the largest professional fraternity for pharmacists in the country. Its primary purpose is to bring together those men with common academic interests. Butler's Dr. Dale Doerr is presently the Grand National President of Phi Delta Chi. Pledges of Phi Delta Chi perform functional tasks around the pharmacy building and the organization as a whole takes the responsibility for a display window in the college.



*FRONT ROW: Margaret Shaw; Debby Staiger; Midge Dadd; Marion Wheeler. SECOND ROW: Dr. Dale Doerr, advisor; A. Harwood; H.*

*Swartz; Steven Tanner; Edward Rowe.*





*FRONT ROW: Mary Fry; Naomi Cumberland, corresponding secretary; Merle Williams, treasurer; Barbara Armstrong, president; Sharon Woodruff, recording secretary; Midge Dadd, vice-president; Judy Prisky.*

*SECOND ROW: Sue Ann Sandlin; Barbara Kinney; Sherry Wagoner; Debby Staiger; Mary Sue Libby; Marion Wheeler; Virginia McMahl.*

## KΨ and ΛΚΣ Recognize Pharmacists

Kappa Psi, a national pharmaceutical fraternity, acquaints its members with practical information concerning their profession. Butler's Phi chapter presents assorted films and various programs in order to increase the student's interest. Each year the organization awards a pharmaceutical scholarship to promote the study of pharmacy.

Lambda Kappa Sigma is a professional pharmacy organization for women. The Butler organization, Phi chapter, is quite active both around the university and the community. Each year they help the State of Indiana present the Science Fair for high school students.



*FRONT ROW: Jarold Hunt; Jack Newsom; John Dorris. SECOND ROW: Glenn Wickes; Jim Young; Dale Worley; Gene Eagleson.*



FRONT ROW: Glenn Miller, Bill Grimes, Joseph Eisenhut, Jack Simon, Robert T. Hinkle, Steve Robey, Don Rigsbee, Barry Frisinger. SECOND ROW: Dr. John Colbert, Martin Hodapp, John M. Dilkey, Charles A. Roberts, Joe Backmeyer, Stephen C. Varnell, Eric Isaacs, Jerry

Weber, Chuck Bontrager, Jim Ellis, Jack Calabrese. THIRD ROW: Michael Kern, David M. Bjornstad, Dan Burgner, Gary Rhoads, Mike Dollens.

## ΦΜΑ, ΜΦΕ Harmonize for Accomplishments

Alpha Sigma chapter of Phi Mu Alpha Sinfonia was founded in 1926. It has always been active in musical activities. Students demonstrating their abilities in music and in high academic achievement are elected to this fraternity. Dr. John Colbert is the faculty advisor. The officers for 1965 are Robert Hinkle, president; Jack Simon, treasurer; and Steve Robey, historian.

Kappa chapter of Mu Phi Epsilon was established at Jordan College of Music in 1906. It is a sister organization to Phi Mu Alpha Sinfonia. Only the outstanding students are elected to the fraternity each year based on academic achievement as well as musical talent. The organization performs at various functions for patrons and alumni. In conjunction with Phi Mu Alpha Sin-

fonia, Mu Phi Epsilon awards a music scholarship each year. The money for this scholarship is raised through a variety of performances and activities. This year's officers were Marguerite Stivers, president; Gloria Osman, secretary; and Marcia Dickerson, alumni correspondent; Kathy Norris, treasurer; Kathy Davidson, historian; Barbara Miller, corresponding secretary.



Hughetta Offenbacher, Kathy Davidson, historian; Barbara Miller, corresponding secretary; Marguerite Stivers, president; Gloria Osman,

secretary; Kathy Norris, treasurer; Marcia Dickerson, alumni correspondent.

# Happiness Is Belonging to TBS and KKY

"Happiness Is Tau Beta Sigma and Kappa Kappa Psi" was the motto for the Butler University Marching Band's annual Band Banquet this year. For the first time these two organizations combined their respective groups and sponsored this event.

Tau Beta Sigma is a national sorority for college bandwomen while Kappa Kappa Psi is a national fraternity for college bandmen. An instrumental background and profound interest in college bands are two of the basic requirements for pledgship. Members are eligible for their respective organizations after completing two semesters in marching band.

The officers of Tau Beta Sigma this past year were Sara Stoner, president; Linda Tyner, vice-president; Judy McAvoy, treasurer; and Nancy Hoover, secretary. Kappa Kappa Psi officers include Jack Simon, president; Stephen Varnell, pledge trainer; Ralph Eaton, treasurer; and Bill Greif, secretary.



FRONT ROW: Sara Stoner, Linda Tyner, Judy McAvoy, Nancy Hoover. SECOND ROW: Jack Simon, Stephen Varnell, Ralph Eaton, Bill Greif.



These ought to help the sound a little.



"Hey! Who took the nail out?"



FRONT ROW: Alice Barger, Jo Ann Elliott, Sandy McDevitt, Carly Fox, Carole Dormal, Judy McAvoy, Sara Stoner, Linda Tyner, Jonnie Bullock, Nancy Wilson, Linda Miller. SECOND ROW: Cindy Soomes, Carol Safford, Monica Karmer, Judy Gill, Nancy Kern, Nancy Hoover, Barb Bowe, Evelyn Martin, Claryn Birk. THIRD ROW: Patty Biehle, Joan Kemmer, Ruth Ann King, Linda White, Margaret Howell, Bonnie Bartholomew, Kathy Harrell, Carolyn Bennett. FOURTH ROW: Dr. Henzie, Ron Seider, Gary Rhoads, Jim Eager, Ted Hinkle, Jim Ellis,

Tom Farnam, Ralph Eaton, Jim Fletcher, Mr. Leckrone. FIFTH ROW: Bill Greif, Richard Walke, Joseph Eisenhut, John Dilkey, James Kopernek, Jack Calabrese, John Fogg. SIXTH ROW: Stephen Varnell, Jack Simon, Jim Short, Drew Anderson, Robert Paton, Seth Wertz, Dennis Rhoades, Dan Garver. SEVENTH ROW: John Hockett, Mike Craycraft, Tom Stadler, Tom Kriesel, Ron McGranahan, Kent Lange, Roger Bell, Tom Polley, Barry Frisinger.

## Students of **SAI** Help Council Lilly

The new student government of Lilly Hall selects its members from each department and has as its goals the improvement of inter-departmental and student-faculty relations. They also work to improve the student facilities at Lilly.

Sigma Alpha Iota is a professional women's music fraternity. Membership in this fraternity is based on scholarship and musical ability. Iota Zeta chapter gives musicals and recitals as a part of its program. Scholarships are available to qualified and interested women students who are members of Sigma Alpha Iota. Sue Steinhour served as president; Andrea Mortorff, treasurer; and Linda Archito, secretary.

*STUDENT COUNCIL—MUSIC: Jack Simon, president; Camille Wyman; Emmet Sabatine; Lida Belt; Roger Bell, vice-president; Evelyn Martin; Vince Martinelli; Ruth Baber.*



*FRONT ROW: Linda Sparks; Rosa Castiel; Sue Gary; Sue Steinhour; Andrea Mortorff; Linda Archito; Karen Clevenger; Kathy Harrell. SEC-  
OND ROW: Joan Kemmer; Judy Gill; Carol Scattergood; Evelyn Mar-*

*tin; Sharon Bennett; Barbara Fruchtnicht; Leslie Crysler; Carol Mc-  
Cormick; Monica Kramer; Ann Johnston; Karen Ponader.*



## KME, SAM Subtract Big Problems

Butler's College of Business has several organizations associated with the department. One of these is the Society for the Advancement of Management sponsored by Dr. Swenson. Members of the organization are interested in business, industry, and economics. They hold seminars and discuss the current problems of the business world.

Kappa Mu Epsilon is an honor organization for students in mathematics. This year it is being rejuvenated at Butler after a period of inactivity. Leading the group this year is Alan Armstrong, president; Gerald Hood, vice-president; Jim Durcan, treasurer; and Janet Blake, secretary.

*FRONT ROW: Toni Burkart, Bruce Klieppel, treasurer; Bill Lute, president; Dick Dullaghan, membership chairman; Jerry Butler, Tom Zenitz, Bill Fowles. SECOND ROW: Dr. Swenson, advisor; Skip Kreisher, Mike Cook, Ivan Schell, Jim Johnston, Phil Jackson, Jerry Harvey, Alan Veeck, David Gehrich. THIRD ROW: Ron Jade, Jim Kutschke, Barry Butler, Phil Kenney, Steve Carroll, Larry Fehr, Bernard Shepard.*



*FRONT ROW: Patricia Gordon, Carolyn Lehr, Janet Blake, Alan Armstrong, Gerald Hood, Jim Durcan, Susan Smith, Steve Chenoweth. SECOND ROW: Richard Barlow, advisor; Kathryn Conn, advisor;*

*Robert Conn, Paul Davis, Calvert Jared, Terry Cooper, Tom Bolinger, Morris Hedge. THIRD ROW: Tom Straun, Paul Dankert, Paul Koenneman, Don Mahler, Mel Piepho.*



*Pemm Club members discuss future plans with professor McCampbell.*

## Pemm Club Emphasizes Sports for All

Pemm Club is an organization composed of physical education majors and minors. Its purpose is to promote a professional and social interest in health, physical education and recreation. At Homecoming time the members of Pemm Club sell donuts to the hard working students struggling with house decorations. They also manage concessions at the sectionals to raise funds so that members may attend the convention of the American Association of Health, Physical Education, and Recreation.

The officers were Jean Greenfield, president; Carol Safford, vice-president; Judy Wenning, secretary; Chlores Miller, treasurer; and Judy Henry, publicity chairman.



*FRONT ROW: Judy Henry, Carol Safford, Jean Greenfield, Judy Wenning, Chlores Miller. SECOND ROW: Dixie Tritschuh, Alice*

*Barger, Cheryl Nackenhorst, Kay Nicholson, Mary McMahon, Cathy Horst, Jeni Fryback, Kris Perry, Nora Campbell.*



*FRONT ROW: Van Bailey, Len Bochicchio, Bill Torchia, Dave Enright, Tom Sayer, Jack Voris, Newell Easley. SECOND ROW: Dick Dullaghan, Joe Dezelan, Barney Rosner, Bob Crawford, Dan Burgner, Jeff*

*Davis, Terry Macy. THIRD ROW: Ken Leffler, Garry Donna, Randy Foxworthy, Dave Sutphin, Ron Kozlowski, Lon Showley, Steve Sadler.*

## Circle K Club, B-Men Earn Butler Praise

All of the major Butler letter winners are members of the B-Men's Association. The men sell programs at various athletic events to raise funds. It is the B-Men who make possible the Hilton U. Brown award. All B-Men have permanent passes to Butler athletic events and remain loyal supporters of Butler athletics.

New this year on the Butler campus is the Circle K Club. Its members are men students who are outstanding for their academic achievement and participation in campus activities. Joe Kenny served circle K this year as the organization's first president.

Circle K is a subsidiary organization of the Kiwanis Club which is a national group. Their main purpose is to render service to the community and the country.



*FRONT ROW: James Durcan, Dennis Thompson, Newell Easley, Chuck English, Drew Anderson. SECOND ROW: Harold Fogelburg, Dave Reese, Andrew Wheeler, Joe Kenney, Tom Bose, Phil Alzman, Bill Hine, Marc Weiss. THIRD ROW: Don Mahler, Pete Kambiss, Jon Dailey, Tim Worley, Steve Davidson, Jim Clark.*



FRONT ROW: Mr. Fred Weber, Richard Williams, David Gehrich, Larry Fehr, Bernie Sheppard.  
 Ron Jace. SECOND ROW: Jim Kiesle, Greg Stahley, Duane Gustin,

## Business Societies Insure Future Success

Two of the academic departments of Butler University sponsor organizations which promote their fields of study. Mr. Fred Weber of the College of Business Administration assists the Accounting

Society as their faculty adviser. The yearly program includes several field trips to nearby firms.

Dr. Archie Nichols, also of the College of Business, sponsors the Insurance So-

ciety. This organization endeavors to stimulate the interest of Butler students majoring in this specific field. Their programs are highlighted by guest speakers in the business world.



Phil Stickle and Dr. Archie Nichols discuss the agenda for the coming meeting of the Insurance Club.





FRONT ROW: Polly Palmer, Karen Klink, Sara Stoner, Mike Cook, Dennis McCreery, Nancy Wilson, Carol Dereemiah. SECOND ROW: Diane Meyer, Mike Offerle, Bob Willion, Wayne Kotulic, Larry Golomb, Bary Pehoski, Bob Wilms, Terry Richmond, Marcia Finke.

## BISA, Young Democrats Strengthen Principles

The Young Democrats function as a strengthening mechanism for the basic principles of the party. Their main goal is to acquaint the student with these beliefs. This is achieved through their programs which present many of the state's leading Democrats as guest speakers.

This year's organization was headed by Mike Cook, president, and Sara Stoner, vice-president. One of the club's activities was promotion of the John F. Kennedy Memorial Library Fund.

The Butler Independent Student Association is an organization for un-

affiliated students. This group is active in such campus activities as Intra-mural sports, Student Council Activities Fair, and several honoraries. Their officers for 1965 and 1966 were Alan Monroe, president; Ann Cox, vice-president; and Paul Davis, treasurer.



FRONT ROW: Violette Summers, Kathryn Fordeck, Paul Davis, Ann Cox, Alan Monroe, Annette Finney, Carroll Brosner, Suzanne Archer. SECOND ROW: Carla Naanes, Ann Cline, Barbara Kerul, Greg Shelton, Nancy Kouchnerkovich, William Purcell, Nicholas Vasil, Dennis Lange,

Jim Short, Carlene Allen. THIRD ROW: Mary Eleanor Gall, Kathy Frosch, Alan Demos, Donald Smith, Walter Allen, Ben Strasser, Caroline Kearney, Bob Palmer.



*FRONT ROW: Richard Williams, Paul Sickert, Donald Smith, Bob Palmer, Glenn Miller, Jack Woelfel. SECOND ROW: Mark Allison,*

*Lowell Fisher, Bill Yantiss, Larry Elstro, Frank Ernst, Mike Kelley, Earl Wanning, Marc Weiss.*



*FRONT ROW: Walter Allen, Dick Williams, Earl Wanning, Bill Rappel, Don Wence, Mark Allison. SECOND ROW: John Rinas, Bob Simpson, John Collins, John Maloney, Robert Sajer, Floyd Yoder. THIRD ROW: Jack Woelfel, Don Miller, Harry Kaufman, John Hommes, Charles Warren, Bill Wanner, John Hession.*

## AFROTC Strengthens Our Defense

In July of 1862 Congress enacted the Land Grant Act, which is the foundation of the ROTC program. This act facilitated the establishment in every state of at least one college in which military tactics would be taught. The National Defense Act of 1916 provided for the establishment of the Reserve Officers Training Corps as a source of officers for the newly authorized Office Reserve Corps. Historically, then, the Air Force ROTC became a part of the educational scene as a democratic way to prepare citizens in time of peace for military leadership in time of war, as well as to benefit those who will remain civilians. Butler is proud to have a division of this organization on its campus.



*The color guard marches by the reviewing stand.*



*Alexander E. Jones presents The President's Award to Cadet Colonel Larry Davis.*



*FRONT ROW: Major Lucian A. Ferguson, Major James W. Ashmore Jr., Captain Wayne A. Nast. SECOND ROW: TSGT Ervin A. Lyde,*

*TSGT Richard L. Wilson, SSGT Leroy M. Middleton.*



*The annual Fall Review is an important aspect of leadership training.*

## Aerospace Offers Vast Field of Opportunities

The Challenge of new frontiers have been presented through the study of air science. Aerospace powers have been now recognized as the primary means for preserving peace, yet planes and missiles are not enough in themselves—capable leadership is needed for tomorrow and for the years ahead, the leadership of intelligent, responsible citizens, the young men who are now cadets.

The first two years the curriculum emphasizes the potentials of air and space power and the importance of the Air Force and its mission of preserving peace, as well as a clear and concise explanation of the career opportunities in the Air Force. During the last two years the course of study concentrates upon the personal development as an individual cadet into a capable leader.

The job opportunities in the AFROTC are vast and range from pilots to scientists, administrators and engineers. Programs of advanced study are also available in the Air Force. Students enrolled in ROTC attend a summer camp which further prepares them for the responsibilities of the military career. The Butler cadets certainly exemplify the fine training offered by the division.



*FRONT ROW: Larry Elstro, Bob Palmer, Donald Smith, William Lute, Mike Kelley, Joel Hirsch, Charles George. SECOND ROW: Tom Meyers,*

*Lowell Fisher, Mike Hatfield, Bob Harrison, Ralph Dodds, Jack Woelfel, Glenn Miller, Paul Sickert.*

There Are Few Earthly Things

More Splendid Than a University



# It Is a Place Where . . .

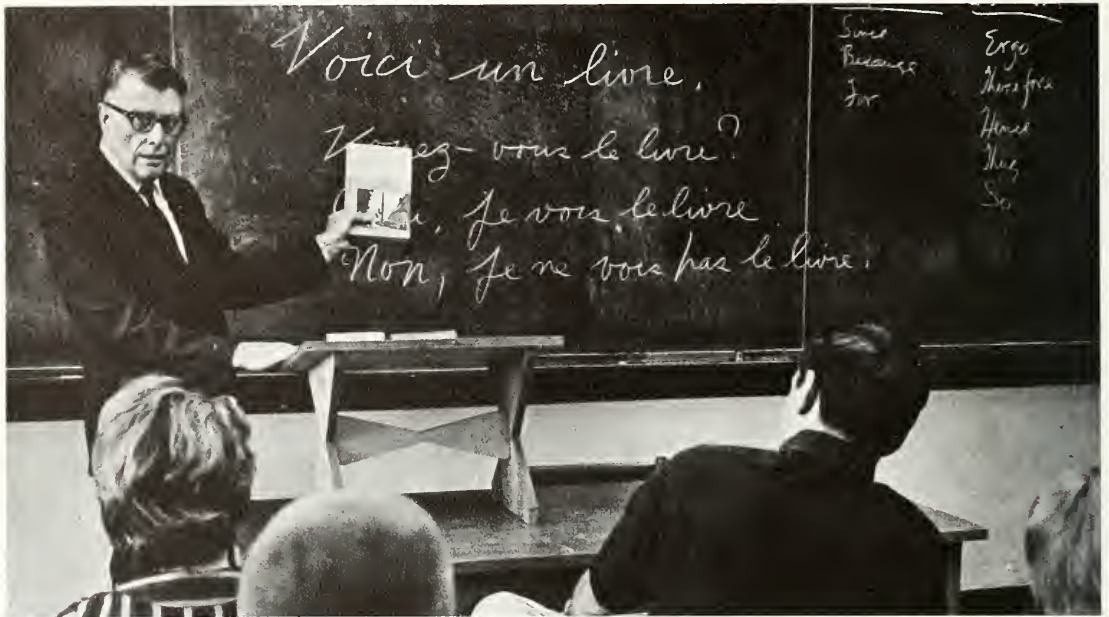

It is a place  
where those who hate ignorance  
may strive to know;  
where those who perceive truth  
may strive to make others see . . .

. . . where seekers and learners alike  
band together  
in the search for knowledge,  
will honor thought in all its finer ways,  
will welcome thinkers  
in distress or in exile,  
will uphold ever the dignity of thought and learning  
and will exact standards in these things.

They give to the young in their impressionable years  
the bond of a lofty purpose shared,  
of a great corporate life whose links  
will not be loosed until they die,  
They give young people that close companionship  
for which youth longs,  
and that chance of the endless discussion  
of the themes which are endless—  
without which youth would seem a waste of time.



There are few earthly things  
more enduring than a university.

In these days of broken frontiers  
and collapsing values,  
when the dams are down  
and the floods are making misery,  
when every future looks somewhat grim  
and every ancient foothold  
has become something of a quagmire . . .

. . . wherever a university stands,  
It stands and shines;  
wherever it exists,  
the free minds of men,  
urged on to full and fair inquiry,  
may still bring wisdom into human affairs.

—John Masfield



*We, the Butler University Alumni Association, could wish you no more . . . than that you have a million pleasant memories of Butler University.*

# Student Council Looks Toward The Future

This year was a year of vast improvement and outlook toward the future of the Butler University Student Council. At the helm for the 1965-66 campaign were Alan Monroe, Dan Warfel, Ralph Ogden, Sallyann Rapp, Sharon Sperry, Bill Hine and Drew Anderson.

The core of success stemmed from the formation of several committees two of which were the Student Involvement and Welfare committee and the Intellectual and Academic Life committee. Through these committee's work, many rewarding ideas were developed: a bus trip to Ball State, special student rates on many Clowes Hall performances, and a folk-sing weekend. Also highlighting the year's achievements was guest speaker Hans Conreid.

Within the organization itself, a fund was established for future speakers. Revisions and amendments were introduced, and better administrative relations were accomplished.

Annual projects such as SCAF, The Gavel, and a dance were termed huge successes.



Student Council presented a skit during the activities fair.



The old "SCAF" was executed by a barage of chocolate creme pies.



FRONT ROW: Sallyann Rapp, Elizabeth Kenney, Judy Rumbaugh, Alan Monroe, Carolyn Bennett, Pat Schrahle, Judy Janulis. SECOND

ROW: Dr. Ralph Birdwhistell; adviser, Ralph Ogden, Paul Davis, Drew Anderson, Bill Hine, Melvin Piepho, Steve Carroll, Carlene Allen.





*FRONT ROW: Merle Williams, Carolyn Phares, Debbie Staiger, Jane Shick, Patti Banos. SECOND ROW: Dr. Wolfenden; adviser, Bob Palmer, Jeff Davis, Bill Boyle, Jan Pirtle, Larry French, Marc Weiss.*



*Tape recordings were made of the memorable visit of Hans Conried.*



*Mr. Conried appeared in the C-club through the efforts of the Student Council.*

# Panhel Unites Greek Women



Maryke Dost and Sandy Husser assist Mary Hull with Junior Panhel.



Lynn Bland, Elaine Collier, and Dixie Tritschuh lead Panhel.

The Butler Panhel Association is one of the most essential groups on campus. During the week of formal Rush, these girls in cooperation with Dean Jones supervise all the aspects of Rush. They set up the rules and determine the budget for participating sororities.

The council consists of the president, rush chairman, and one delegate from each housing unit. This group meets weekly throughout the year. They sponsor several campus activities such as Greek Week. This period is designated to mock both sorority rushing parties and fraternity line-ups. However, the prime objective of the week is to strengthen Greek relationships on campus and to promote the Greek system in general. This year's Greek Week lasted from February 21st through the 26th. On Wednesday night there were exchange dinners and mock rush parties. The fraternities sponsored their notorious line-ups on Thursday night. Class slumber parties followed a campus mixer for the Friday entertainment. The concluding event was the formal Panhel Dance which was held on Saturday in the Indiana Medical Center. The highlight of the evening was the crowning of the Panhel King who was chosen by sorority votes.

Early in the fall panhel gives a banquet honoring all the newly selected Greek pledges. At this time the officers are introduced and the pledges receive

small gifts relating to their own sorority. The zenith of the banquet is the awarding of the Scholarship Trophy and the Sigma Chi "Most Outstanding Sorority" trophy.

Junior Panhel is a similar organization with representatives from the pledge classes. They work with the senior council to promote and fortify the Greek way of life.

This year's Junior Panhel was headed by Mary Hull, president; Sandy Husser, vice-president; and Marke Dost, secretary-treasurer. Their council boosted Christmas spirits with a fraternity caroling event. After this the pledge classes warmed up with a "hot-chocolate" celebration at the Alpha Chi house.

The senior council of the Panhellenic Association was led by Dixie Tritschuh, president; Elaine Collier, vice-president; and Lynn Bland, secretary-treasurer. These sorority women have united to enhance the fraternity idea and carry out programs which will be to its betterment.

In 1891 the first Panhellenic Convention was held in Boston. Since that time women have met to discuss fraternity problems and to discover methods for improved cooperation. They have established a constitution, a set of by-laws, a code of regulations, and have become one of the most respected national organizations of the day . . . The National Panhellenic Association.



FRONT ROW: Nora Campbell, Lynn Bland, Elaine Collier, Dixie Tritschuh, Emily Stallings. Snady McDevitt. SECOND ROW: Shannon

Kelly, Sallyann Rapp, Barbara Bowe, Karen Klink, Kathy Norris, Kitey Plavcan.



*Howard Conley confers with IFC officers Ron Salatich, Gene Milner, and Bob Meyers.*

## Interfraternity Council Insures Campus Unity

The Interfraternity Council, otherwise known as I.F.C. is composed of one officer from each of the eight Greek letter fraternities on campus. These men with the assistance of their faculty adviser, Dean Herbert F. Schwomeyer, develop rules to insure unity and cooperation among the fraternities. They set up the rush rules for all the organizations. Through this group scholarship reports among fraternities are regulated and good scholarship is encouraged.

One of their projects is the sale of the traditional freshmen beanies. These little green bits of headgear are the cause of a great deal of activity in the fall of each year, and serve to draw freshmen into the stream of campus life.

One of their more serious efforts has been in the direction of Social Probation. The I.F.C. council has campaigned vigorously this year in order to obtain an increase in powers and voice in these matters. The Interfraternity Coun-

cil also serves as co-sponsors of Greek Week. In conjunction with Panhel, they help formulate the week's calendar of activities. They personally take charge of sending invitations to all Greek women requesting that they attend the fraternity mock line-ups. These line-ups are fun-filled experiences.

Howard Conley served as this year's I.F.C. president. He was assisted by Ron Salatich, vice-president; Gene Milner, secretary; and Bob Meyers, treasurer.



*FRONT ROW: Howard Conley, Dennis McCreery, Gene Milner, Jim Oatis, Gordon Tabor. SECOND ROW: Herbert F. Schwomeyer, Bruce Hazelett, Ron Salatich, Bob Meyers.*

*meyer, Bruce Hazelett, Ron Salatich, Bob Meyers.*



*Students provide coffeehouse entertainment.*



*The Religious Council introduced a new Butler atmosphere.*

## Religious Council Brings Campus Coffee House

The Religious Council is one of Butler's inspirational groups. Their primary goal is to encourage college students to take an active part in the church of their choice. They hold fascinating seminars and discussion groups to stimulate interest. This year the Religious Council

worked on a money making project which brought forth much campus support. They converted a room in the basement of the Newman house into a coffee house where students provide their own entertainment. The council members created much atmosphere through the utili-

zation of old furniture, a little new paint, and several candles and coffee cups. Students volunteered to serve as waitresses and entertainment was provided by different campus talent. The Religious Council was headed this year by Brooks Freeman, president.



*FRONT ROW: Judy Thomas, Jan Battenberg, Elise Nebel, Nancy Howell. SECOND ROW: Drew Anderson, Ann Arthur, Bob Perry, Sandy Hill, Ron Luken.*



FRONT ROW: Lisa Gatti, Leslie Blair, Shannon Kelly. SECOND ROW: Letitia Parker, Sally Ulrich, Eve Jones, Marilyn Livengood.

## Butler C.S.O. Gives Series of Lectures

The Christian Science Organization is one of the most active religious groups on campus. Each fall they sponsor an open house for all interested students. They continue to meet throughout the year on Monday evenings in Atherton Center. About twice a year the organization plans a pleasure trip. This year the group had a picnic on a nearby farm. They spent the afternoon sledding and later warmed up around a big camp fire.

The major projects of the C.S.O. are the presentation of two lectures. For these occasions they invite well known speakers and lectures are open to all Butler students.

The officers for this year were Leslie Blair, president; Shannon Kelly, vice-president; and Lisa Gatti, treasurer. These co-eds guided the Christian Science Organization through the year.

## Methodists Participate in Local Affairs

The Methodist Student Movement is another Butler organization oriented toward religious interests. The group holds a series of discussions and conferences to probe the existing problems of today's modern church. Under the direction of Dr. Elbery C. Cole, pastor of the North Methodist Church, M.S.M. has taken an active part in state Methodist activities. The student movement has also accepted responsibilities in a special national conference.

Membership to this organization is open to all students interested in the problems of religion. Ann Johnston led the group as the Methodist Student Movement's fifth Butler president. She was assisted by Judy Hardin who served as vice-president and Carolyn Bennett acting as secretary-treasurer.

Arousing campus interest can be stated as the prime objective of the Methodist movement. Gaining notable response has been their main achievement.



FRONT ROW: Carolyn Bennet, Ann Johnston, Judy Hardin. SECOND ROW: Judy Altmak, Ed Kester, Richard Stanton, Cathy Dean.



FRONT ROW: Pat Kolb, Carol Anderson, Gayle Augustine, Heather Griffitt, Carolyn Lehr. SECOND ROW: Linda Boosinger, Judi Utter-

back, Barb Holdread, Terry Copper, Margy Gerrity. THIRD ROW: Kathy Dillon, Barbara Bengert, Carol McManama.

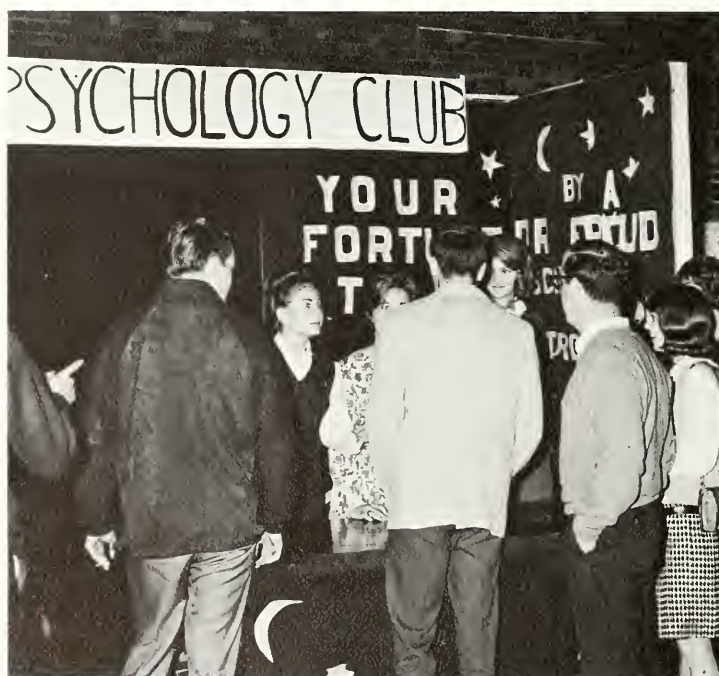

Psychology Club foretold fortunes for a First Place Award in the Student Council Activities Fair.

## Psychology Club Interest in Human Behavior

The Psychology club is comprised of those students who are interested in this field of study. The organization presents numerous programs which stimulate participation. They invite psychologists, psychoanalysts, and well known psychiatrists to speak at their meetings.

One of their yearly projects is to sponsor a booth in the Student Council Activities Fair. This year the Psychology club won first place at the fair as the most original and best booth. Their theme was cleverly related to their field of interest; it was a fortune telling booth. The members alternated as the viewer of the crystal ball.

Gayle Augustine presided over the activities of the Psychology club this year. Carol Anderson served as vice-president; Pat Kolb, secretary; Carolyn Lehr, treasurer; and Heather Griffitt was program chairman.



*FRONT ROW: Sara Porter, Mary Lu Schroeder, Ellamarie Stouffer, Kaaren Knudsen, Susan Amos, Judy Maier. SECOND ROW: Lynn Steinhour, Susan Smith, Sandy McDevitt, Molly Mehagan, Judy Alt-*

*mark, Nancy Bear. THIRD ROW: Kathy Dillon, Carol Thompson, Susie Appleton, Emily Stallings, Chris Whitmore, Dixie Trittschuh.*

## Welwyn Club Promotes Friendship

The Welwyn Club promotes friendship among college coeds. It accomplishes this through their method of association. Each meeting is patterned after an informal social party; they combine business and pleasure.

The name Welwyn is an old English term meaning "welcome." The main goal of the organization is three fold: to promote an interest in home economics, to provide more knowledge of opportunities, and to publicize home economics in the university and the state.

Welwyn Club completed its twenty-sixth year of service to the university under the direction of Kaaren Knudson, president. Ellamarie Stouffer assisted Kaaren as vice-president. Other officers were Ann Lyon, treasurer; and Pat Slaughter, secretary. Mrs. Sara Porter served as the faculty adviser.



*Welwyn meetings resemble social events.*

## "Collegian" Is Voice of Student Body

Every Wednesday and Friday students swarm into Jell Hall to pick up a copy of the Butler Collegian. This publication is the source of campus news, state and local information, and world events. The paper was established in 1886 and is affiliated with the Hoosier State Press Association and the United States Student Press Association.

This year the Collegian was headed by Lynn Bland, Editor-in-chief; Craig Ito, Managing editor; Karen Klink, Copy editor; Mike Kent, Linda Haifley, and Barbara Brown, Copy desk; John Ullmann, City editor; Charles Hart, Sports editor; Dan Craft, Business manager; Alan Monroe, Ralph Ogden, and Paul Davis, columnists. Sue Long and Barb Zally were the Social editors.

The semi-weekly publication offers opportunities to those students interested in the field of journalism and communications. Colonel John Barron, head of the Journalism school, serves as the faculty adviser.



*Col. John Barron and Lynn Bland*



*Craig Ito, Managing editor*



*Karen Klink, Copy editor*





*Charles Hart, Sports editor*



*Dan Craft, Business manager*



*John Ullmann, City editor*



*Proofreading is a tedious job.*



*Col. John Barron, adviser, and Bob Oylar, editor-in-chief, chief-photographer*

## Top Award DRIFTS to Butler Book

The Butler DRIFT has become a part of the University tradition. It is one of the few books which students read from cover to cover. The DRIFT encompasses all facets of college life . . . from sports to academics. It is published each spring and distributed to approximately 1200 students.

The yearbook's source of income is derived through the sale of advertisements, organization contracts, and a beauty pageant.

The 1964-65 DRIFT was rated one of the nation's "Top Twelve Yearbooks." For this honor the staff received a plaque which is proudly displayed in the DRIFT office. Each year this group of students strives to present Butler with a better yearbook.



*Hilary Stout, Assistant editor*



*Sara Stoner, Assistant editor*



*Sylvia Tung, Business manager*



*Shannon Kelly and Carole Dormal: DRIFT Beauty Pageant*



*Charlene Foster and Diunne Arbeiter: Royalty editors*



*Janet Blake, Elaine Collier, Phil Stickles, Ginny White, Margy Gerrity, and Suzannah Hay: Organizations*



*Linda Millican and Sarah Olson: Office assistants*



*Pam Bernet and Jeni Fryback: Index*



*Susie Fox, Judi Brannen, and Carol Schuster: Publicity*



*Shelley Hartung, Loretta Glaze, Jane Pogue, and Jan Wendling: Academics*



*Polly Palmer and Karen Leonard: Housing*



*Jan Battenberg, Barbara McCollum, and Margy Flannigan: Business staff*

## DRIFT Staff Coordinates All Sections

Producing a yearbook is a big job. It requires hours of photographing, writing, and designing layouts. Each member of the staff is responsible for a specific area of the book. These students schedule pictures and gather information. After their job is done the acquired materials are passed to a different group who compile the data and turn out the finished product.



*Chuck English, Diedre Graham, and Bill Bolander: Photography staff*



*Phyllis Fulwider, Nancy Davis, Nancy Ehrhart: Student Life*



*David Sutphin, Nora Campbell, Jean Greenfield, and Kathy Drakulich: Sports*

# Student Education Association Promotes Teaching Interest

Butler University's Student Education Association has a history of outstanding accomplishments. One member of their chapter was the Student Education As-

sociation National President. Membership in SEA can be a profitable venture in that it often serves as a stepping stone to professional vocations.



For some reason, this young man seems unwilling to purchase an apple.



This year's officers include Sallyann Rapp, secretary; Mary Andis, treasurer; Nancy Riggs, president; Marilyn Meyers, vice-president; Carolyn Snavelly, reporter-historian; and Pam Lassiter, state president.



FRONT ROW: Dr. Thomas, Cissy Esra, Cathy Dillon, Maryann Rambo, Cal Ewing, Joanna Willis, Debby Dunbar, Dr. Rooker. SECOND ROW: Ginny Hageboeck, Ginny White, Molly Mehagan, Pat Kolb, Harriet Hook, Kay Nicholson, Sue Holder, Debbie Cravens, Betty Steinmetz,

Cheryl Riser. THIRD ROW: Dixie Trittschuh, Kathy Prescott, Barbara Renbarger, Tammy Lowe, Mary Alice Phares, Emily Stallings, Lony Arnold, Jacquie Angell, Susan Riggs, Polly Palmer, Lee Davis.

# ΘΣΦ, MSS Represent Journalists



*Nan Wilhelm aids Becky Ashman and Bonnie Kaplan, editor and assistant editor, with this year's manuscripts. Gracia Johnson and Elaine Collier express their approval.*

Every spring the Butler English department issues a publication of student manuscripts. This booklet is produced through the efforts of departmental professors, freshmen class representatives, and the editor and staff.

Theta Sigma Phi is a national women's honorary. This organization is comprised of Butler students majoring in journalism or who have contributed to a campus publication. One of their annual projects is the Matrix Table Banquet which honors outstanding sophomore, junior, and senior students. At this time Theta Sigma Phi presents the Spoke, Hub, and Wheel awards in recognition for outstanding campus activities.

After graduation the members of this organization are admitted to the professional group of Theta Sigma Phi. Each year they sponsor various writing contests throughout the country.



*Ina Sue Schilling, treasurer; Sue Long, Bobbie Eskeu, archivist; Karen Klink, president. The following members are not pictured: Barbara*

*Rickman, secretary; Jane Shick, Barbara Zally, Marla Lanz.*



**FRONT ROW:** Rosemary Roberts, Sallyann Rapp, Margy Gerrity, Carole Johnson. **SECOND ROW:** Ellemarie Stouffer, Molly Mehogan, Emily Stallings, Mary Lu Schroeder, Libby Rhodes, Susie Riggs, Cheryl Riser, Hilary Stout. **THIRD ROW:** Judy Thomas, Pat Kolb, Gracia Johnson, Susannah Hoy, Cindy Collier, Linda Millican, Elise Nebel, Kay Nicholson, Sue Holder, Debbie Cravens, Elaine Collier, Susan Carter,

Cheryl Nackenhorst, Carol Thompson. **FOURTH ROW:** Martha Maas, Joanna Willis, Chris Whitmore, Kathy Dillon, Carol Beck, Betty Steinmetz, Morris Hedge, David Sparks, Kathy Prescott, Lony Arnold, Jacquie Angell, Alice Rasmussen, Sandy Cripe, Lizann Gribben, Dixie Tritschuh.



Young Republicans have as their officers this year Karen Roudebush, midwest secretary; Joyce McHugh, treasurer; Ginny Hogeboeck, president; Tom Farnam, vice-president; and Debby Dunbar, secretary.

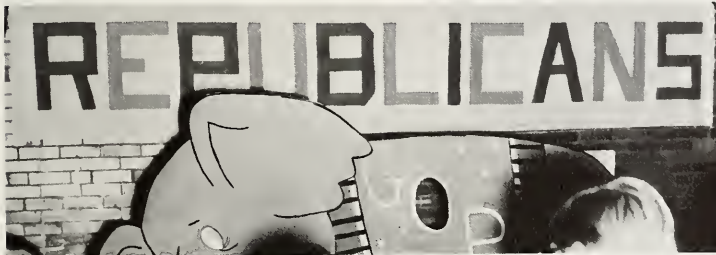

Y-R's publicized their club at the Student Council Activities Fair.

## Young Butler Politicians Plan Ahead

Butler's Young Republicans is one of the most active groups on campus. It is composed of those students who are interested in learning more about the political situations of today. The organization presents selective programs of well-known Indiana politicians. This year the club was addressed by H. Dale Brown, the chairman of the Republican party in Indiana.

Among their other activities, the organization sends representatives to the Midwest Republican Convention. Last spring, Carly Fox attended the National Republican Convention in San Francisco, California. It was held in the famed Cow Palace. Miss Fox was the chairman of the Goldwater demonstration. Such experiences prepare students to be more active voters.



*FRONT ROW: Ruth Killion, Sallyann Rapp, Pat Dunifon, Sue Long.  
SECOND ROW: Mary Ann Rambo, Susan Dorstewitz, Kay Nicholson,*

*Carol Anderson, Nancy Mosel, Marilyn Meyers. THIRD ROW: Beth Davis, Hillary Stout, Nancy Riggs, Cissy Esra, Pat Strahle, Ann Dettwiler.*

## Campus Unity Is Main Goal of AWS

The Association of Women Students is one of the more popular organizations on campus. Its major purpose is being the connecting link between the coed and the Butler administration. The club is comprised of executive officers and their advisory cabinet. Many major events and activities throughout the year are sponsored by AWS. At the first mass meeting of the year, all freshmen are required to present an original skit. "Miss Butler" is selected by AWS and will later represent the school in the Miss Indiana contest. A valuable asset to any frustrated freshman is the issuance of CO-ED CODES, the annual student guide. Other scheduled programs of interest to women students range from hair styling to medical talks.



*Sallyann Rapp, president, is assisted by Ruth Killion, vice-president; Pat Dunifon, secretary; and Sue Long, treasurer, in managing AWS activities.*



# Ideals, Goals Influenced by YM-YWCA

The YM-YWCA is one of the major co-educational organizations at Butler. Although they are individual groups, they function as one in their activities and programs.

Each year they present the annual Spring Sing. Sara Stoner and Steve Schneider will serve as the chairmen of this event. In addition, each organization will compete for a place in the six act presentation, Geneva Stunts.

The Y-Round Table discussions have become quite popular on campus. They are held in the Campus Club and led by members of the faculty. These groups discuss many world problems from population to politics.

Another activity of the YM-YWCA is to publish a campus directory known as the Butler BLUE BOOK. This year it was produced through the efforts of Polly Palmer and Bob Cargill.



The officers for the YWCA are Eve Jones, district representative; Marilyn Meyers, president; and Nancy Mosel, vice-president. Steve Jones, vice-president; Cal Koepfel, secretary; and John King, treasurer, help in coordinating YMCA's busy schedule.



FRONT ROW: Polly Palmer, Eve Jones, Marilyn Meyers, Nancy Mosel, Karen Klink, Kathy Carr. SECOND ROW: Sharon Harvey, Ruth Killion, Cissy Esra, Sara Stoner, Pat Dunifon, Marcia Brandt, Peggy Kilber,

Sallyann Rapp. THIRD ROW: John King, Steve Jones, Cal Koepfel, Robett Tigar, Jim Pafi, Robert Cargill, Hal Wilkens, sponsor: Dr. John Pihlak, advisor.

# W R A Sponsors "Refreshing Recreational Study Break"

"Refreshing recreation" is the motto of the Butler Women's Recreation Association. The governing body of this organization is comprised of three divisions: the executive officers, the Advisory Board, and the Sports Council. The latter group organizes and carries out an intramural program which offers both team and individual sports. The Advisory Board is the mainstay between house and organizational relationships and also executes authority over all game rulings and regulations. WRA is a highly supported extracurricular activity on campus, and is con-

sidered "a great study break" by all who participate.

The Women's Recreation Association also sponsors extra-mural teams in volleyball, softball, basketball, badminton, and field hockey. These teams play various Indiana colleges and travel throughout the state. This type of athletic activity promotes sportsmanship.

WRA officers for 1965-66 have been Nora Campbell, president; Judy Wenning, vice-president; Pam Lassiter, secretary; Carlene Allen, treasurer; Karen Averitt, publicity chairman; and Kathy Carr, social chairman.



*Physical activity benefits all who participate.*



*FRONT ROW: Dixie Trittschuh, Hilary Stout, Kay Nicholson, Molly Mehagan, Cathy Horst, Jan Battenberg, Emily Stallings. SECOND*

*ROW: Mary McMahon, Kris Perry, Bootie Stuart, Judy Henry, Polly Palmer, Nancy Mosel, Anne Cluley.*



FRONT ROW: Pam Lassiter, Judy Wenning, Nora Campbell, Carlene Allen, Karen Averitt. SECOND ROW: Judy Brannen, Jean Greenfield, Carol Safford, Kathryn Duncan.

## Action High as Playnight is Success

The Women's Recreation Association has institutionalized a new idea in sports, the Butler Playnite. For this event the women's gymnasium is leased for an evening. Set up within the gym are all the various sporting games, ping pong, basketball, tumbling mats, and even a trampoline. Life guards are stationed in the pool area so Butler students can swim even in the middle of winter. In addition there is archery, volleyball, and badminton. The novelty of the event is that it is open to the entire student body and admission is free.

The Monte Carlo party is another activity sponsored by the Women's Recreation Association; it is a mock casino. Each person receives "play money" and may gamble at any of the various games. At the termination of the party the "play money" can be refunded for prizes. Activities such as this promote a friendly campus spirit throughout the student body. Thus, WRA succeeds in developing both good sportsmanship and student spirit.



Swimming is one activity at WRA Playnight.





# Athletics



“History Cannot Deny to Write a Page or Two”





*Seniors, Nora Campbell and Chip Dillon*

## Cheerleaders Strive to Arouse Campus Spirit

The 1965 Butler Cheerleading Squad was composed of six varsity cheerleaders and two alternates. The girls are selected in the fall of each year on the basis of ability, pep, and enthusiasm. Under the direction of Nora Campbell, captain, and

Dr. Henzie, faculty advisor, the cheerleaders practice three hours a week during the football and basketball seasons. During the basketball banquet a third year award was presented to Nora Campbell. Chip Dillon, Hilary Stout,

and Sandy Baker received their second year awards. First year awards were given to Diane Meyer and Vicki Wright. Alternates were Susie McNew and Renee Royer. These eight co-eds add enthusiasm to our athletic contests.



*Sophomores, Vicki Wright and Diane Meyer*



*Sophomores, Sandy Baker and Hilary Stout*

# Honeys Highlight Half-Time

The nationally famous Butler University Half-Time Honeys is a precision marching corps composed of twenty Butler co-eds. The girls are chosen each fall on the basis of appearance, marching, dancing ability, and personality. Receiving one hour credit and a tuition reduction each year, the girls must practice for one hour, five days a week. They perform at all home football and basketball games. The captain of the

Half-Time Honeys is Sara Stoner.

In addition to the marching corps there are six Butler majorettes. Headed by Alice Barger, these girls are also seen at all home games. Each week a featured twirler performs a solo routine with the band. This year the Half-Time Honeys and majorettes were featured with the band in their first Clowes Hall performance. "Highlights and Blackouts of '66."



Head Majorette Alice Barger



In the stands and on the field the Honeys back the Bulldogs.



Mike Leckrone and Dr. Henzie assist the band as well as the team.







*Captain Sara Stoner*



*KNEELING: Alice Barger, Pat Cooper, Elaine Boulton, Linda Miller, Cissy Esra, Debbie Cronk. STANDING: Sara Stoner, Sue Sparks, Linda Tyner, JoAnn Elliot, Carly Fox, Carole Dormal, Nanci Klompus, Kathy*

*Foster, Denny Hearey, Karen Tally, Peggy Dailey, Nancy Ehrhart, Sandy McDevitt, Sheryl Neiheiser, Marlene MacDonald, Jonnie Bullock, Cindy New, Nancy Wilson, Diane Feldkirchner, Judy McAvoy.*



*FRONT ROW: Diane Feldkirchner, Sue Sparks, SECOND ROW: Judy McAvoy, Carly Fox, Linda Tyner, Nancy Wilson.*



*FRONT ROW: Cindy New, Jonnie Bullock, JoAnn Elliot. SECOND ROW: Karen Tally, Nancy Ehrhart, Peggy Dailey, Denny Hearey.*



*FRONT ROW: Marlene MacDonald, Sheryl Neiheiser. SECOND ROW: Kathy Foster, Sandy McDevitt, Carole Dormal, Nanci Klompus.*

# Coaches Are Backbone of Butler Athletics

Tony Hinkle assumed his role as the head coach at Butler University forty-five years ago. Since that time, through work and dedication, he has brought national acclaim to our athletic teams. Hinkle is one of the few remaining mentors to coach three major sports. This year, in recognition of his outstanding achievements in the realm of athletics, he was inducted into the Naismith Hall of Fame. In addition to this honor, Hinkle is also a member of the Helms Foundation Basketball Hall of Fame.

While at Butler he has had two National Championship basketball teams, been elected president of the National Collegiate Basketball Coaches Association, been four-time ICC Football Coach of the Year, three-time ICC Basketball Coach of the Year, and one-time ICC Baseball Coach of the Year.

Coach Jim Hauss has been the head line coach and golf coach at Butler for eighteen years. He was the 1965 ICC golf coach of the year.

Since 1931 Coach "Pop" Hedden has

been a member of Butler's coaching staff. He now has charge of tennis as well as the freshman football and basketball teams.

Bill Sylvester has just ended his second year coaching the backfield of the football team.

In 1945 Galvin Walker began his career at Butler. He now has charge of the Bulldog cross country and track teams.

Butler University has these men to thank for their success in the development of outstanding athletes and men.



*Hinkle—a profile of tradition and triumph.*



*Coach "Pop" Hedden*

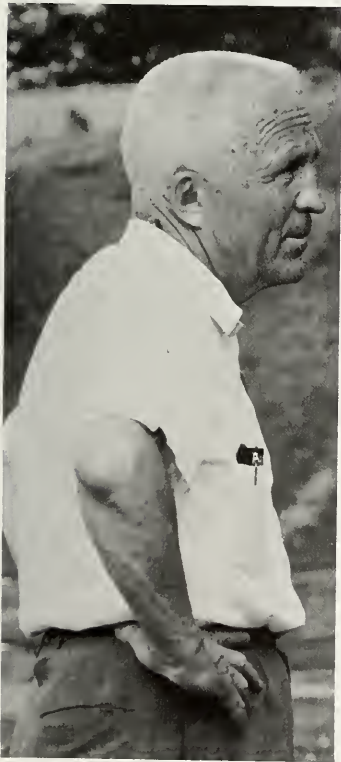

*Coach Galvin Walker*



*Coach Jim Hauss*



*Coach Bill Sylvester*

# Spring Sports Add "Spice" to Butler's Athletics

As the crowd leaves the Butler field-house after the last home basketball game their thoughts turn from the Bulldog sports world to the coming spring vacation and sunny weather. Yet approximately fifty Butler men find themselves anticipating the spring sports season. Countless hours of practice and hard work are given by each individual in an effort to secure a victory for their team and school.

Just as a football or basketball player devotes himself to his sport, so must a golf, tennis, track, and baseball man. Butler's spring sports are an important part of our second semester. As Tony Hinkle would say, "They get the job done."



*The perfect form indicates years of practice.*



*Strained muscles pull toward a victorious finish.*



*To triumph, athletes must strive to overcome obstacles.*



*Body co-ordination is a prerequisite for success.*



*A dedicated athlete can suffer the pain of competition.*

# Baseball, Golf Teams Boast Winning Seasons



Coach Tony Hinkle's 1965 edition of the Butler Bluesox took the field again last spring, and finished with a very profitable season. Although the diamondmen compiled an overall record of nine wins and ten losses they did capture third place in the ICC with a very respectable seven win and five loss record. After a slow start, the team picked up momentum and gained victories over tough Indiana and Marian teams, and swept doubleheaders with St. Joseph and Ball State. The bluesox demonstrated good team play, highlighted by the pitching of Ron Iwema and Dave Crawford, the fielding of Stan Koby and Marty Svihra, and the hitting of Dave Enright and Dave Parker. The Bulldogs must fill the vacancies left by the departed Ron Iwema and Dave Parker, but with most of the squad returning for another season, the future looks bright.

*FRONT ROW: Larry Cooper, Ron Iwema, Dave Crawford, Phil Jones, Jeff Davis, Marty Svihra, Larry Hall. SECOND ROW: Larry Shade, John Marsh, Dave Parker, Coach Hinkle, Jeff Cougill, Garry Donna, Randy Sheets, Trainer Morris.*

Last spring, a familiar sight was seen on the golf course. Butler's golf team again captured the number one spot in ICC golf competition. It was the third consecutive year that a Butler golf team won the conference crown. Under Coach Jim Hauss, the linksmen finished the season with a fine record of eight wins, three losses, and one tie. Outstanding performances were turned in by Lee Evans, Ron Quigg, Newell Easley, and Randy Foxworthy. A senior, Evans won three straight Indiana Collegiate Conference golf championships. He also took the Little State crown in 1963. Last year he finished seventh in the NCAA college tourney. He compiled an 18-hole average of 71.2 in tourney play as a collegian the last three years. In recognition of his success, Evans received the coveted Andy Williams Award for mental attitude and leadership as a student and athlete.



*FRONT ROW: Newell Easley, Jay Fansler, Lee Evans. SECOND ROW: Randy Foxworthy, Coach Jim Hauss, Ron Quigg.*

Spring sports at Butler mean not only the crack of a bat or a golfer's swing, but also the sound of a smashing serve. Butler's 1965 tennis team, although not successful in its overall record, did gain valuable experience throughout the season. Enthusiastic team spirit was shown at all times. Coach Frank "Pop" Hedden was satisfied with the effort put forth by his team members. Against strong ICC competition, commendable performances were turned in by Gordon Tabor, and Don Thompson. The 1966 season shows much promise because of a talented freshmen group moving up to varsity ranks. Steve Carroll, Darrell Davies, Vince Mernicki, and Dan Wojcik, in addition to four returning lettermen, will be competing on the varsity level. The Butler tennis team is definitely on the way up.

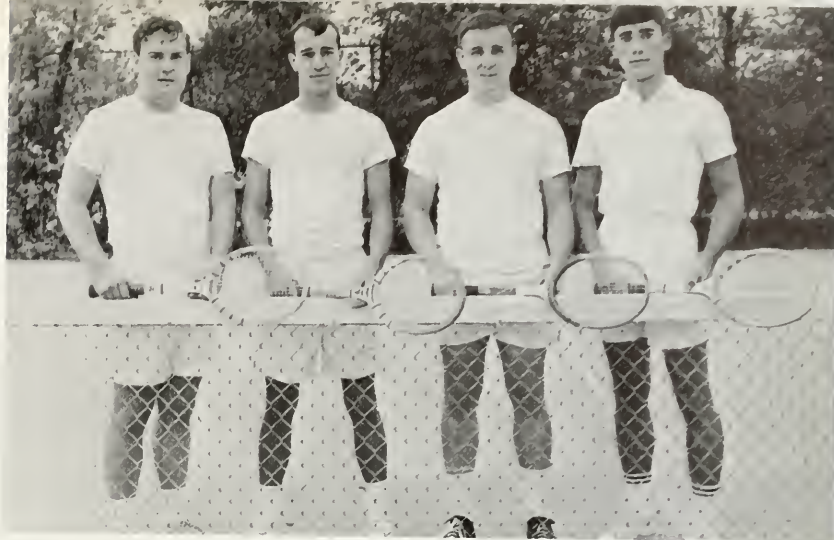

*Gordon Tabor, Rick Parks, Don Thompson, Steve Carroll*

## Track and Tennis Men Show Competitive Spirit

Butler's 1965 track team, under the leadership of Coach Galvin Walker, paced their way through a vigorous campaign. Facing the state's perennial track powers such as Notre Dame, Indiana State, and Purdue, the Bulldogs, although not highly successful, did man-

age to give a strong account of themselves. Coach Walker's thinclads were led by ICC broad jump champion and co-captain Jim Petty. Others who contributed to the team effort were dash man Denny Walters, javelin thrower Jim Seymour, high jumper Steve Sadler,

and shot putters Bill Remmo and Steve Gross. Despite their fifth place finish in the ICC, Butler's track men can look forward to a strong team in the 1966 season. This is due to the fact that they will have several of their outstanding lettermen returning to the squad.

*FRONT ROW: Dennis Walters, Harold Fogelberg, Van Bailey, Bill Wright, Ron Volpatti, Dan Burgner, Gerald Hood, Jim Kutschke.*

*SECOND ROW: Coach Galvin Walker, Jim Seymour, Stan Busby, Bill Remmo, Dan Reinhard, Steve Gross, Steve Sadler, Jim Petty, Ed Clark, Jack Varis.*





1965 VARSITY FOOTBALL TEAM—FRONT ROW: Steve VanHorn, Don Mahler, Darrell Davies, Jim Coachys, Van Bailey, Dick Dullaghan, Dave Enright, Jeff Brodine, Dick Carrando, Mike Harrison. SECOND ROW: Charles McElfresh—manager, Vic Wukovits, Larry Golomb, Bob Crawford, Larry Fairchild, Tom Sayer, Bill Torchia, David Sutphin, Dan Burgner, Dan Warfel, Tom Iozzo, Fred Levenhagen. THIRD ROW: Assistant Coach Jim Hauss, Mike Vincent, Bob Perry, Jim Gillespie, Julian

Peebles, Dennis Godby, Tom Zentz, Damon Gates, Jim Hysong, Jack Kinkinda, Joe Purichio, Trainer Jim Morris. FOURTH ROW: Gordon Klunwitter, Jim Disney, Ken Catanella, Ron Kazlouski, Mike Offerle, George Stewart, Chuck Dennison, Ken Leffler, Dennis Walters, Pat Garvey, Manager Jack Voris. FIFTH ROW: Assistant Coach Bil Sylvester, Craig Hauss, Wayne Kutulic, Steve Sadler, Joe Smothers, Jim Lyon, Joe Dezelan, John Johnston, Mark Steinmetz, Head Coach Tony Hinkle.

## Bulldogs Are Second in ICC Conference Race

Although the Bulldogs failed in their bid to win an unprecedented 8th consecutive ICC championship, they did finish with a very successful season. The 1965 Bulldogs comprised the number one defense in the ICC and the second most powerful running team, second only to Ball State. The Bulldogs was a team which averaged over 300 yards per game in total offense, thus indicating the balanced attack of the team. The outstanding individuals were honored by being chosen for the ICC All Conference Team. They were Tom Sayer at offensive tackle, Dick Dullaghan at defensive halfback, and Ken Lefler at defensive linebacker. Butler finished with an overall record of 6 wins and 3 losses and second place in the ICC with a 4 and 2 record.



Tony Hinkle hands the coveted All-Conference certificate to Ken Leffler, Tom Sayer, and Dick Dullaghan.





*The Bulldog captain, Tom Sayer, was named to the All-Conference Squad.*

## Dullaghan Cops Top Honors

Dick Dullaghan took top honors at the Butler Football Awards Banquet by being chosen the Most Valuable Player of 1965 and winning the Hilton U. Brown award for leadership and mental attitude.

Leading and keeping the team morale high at all times was one reason for winning the Hilton U. Brown Award as well as activities off the gridiron. Dullaghan was top scorer with sixty-six points.



*Sayer, moving in for the tackle, displays his football talent.*



*Dullaghan, evading the opponents, demonstrates why he was selected Most Valuable Player.*



*The team returns to the field.*

# Bulldogs Victorious in First Three Encounters

The success of Butler's 1965 football campaign started quickly as the Bulldogs beat TAYLOR 41 to 6. Playing in almost unbearable heat, Butler showed a strong preview of things to come. Against INDIANA STATE, the Bulldogs put forth a tenacious defense which thwarted the Sycamores' every move.

Quarterback Joe Purichia threw key passes to ends Steve Sadler and Dave Sutphin to set up Butler touchdowns. Chuck Dennison put the game away for the Bulldogs with a 30 yard pass interception for the final score, making it 27 to 7.

The Pumas of ST. JOSEPH found the going just as rough as they fell 21 to 12 to the Bulldogs. Butler's 21 points were all scored in the second quarter. It was not a difficult matter, then, to know that the Bulldogs were headed for a victorious season.



Receiving the opening kickoff, halfback Jeff Brodine evades Taylor men and scores the first touchdown.



Jim Lyon, junior, acted as Butler's kicking specialist.

Taylor's ball carrier is stopped by Butler's tough defensive unit.

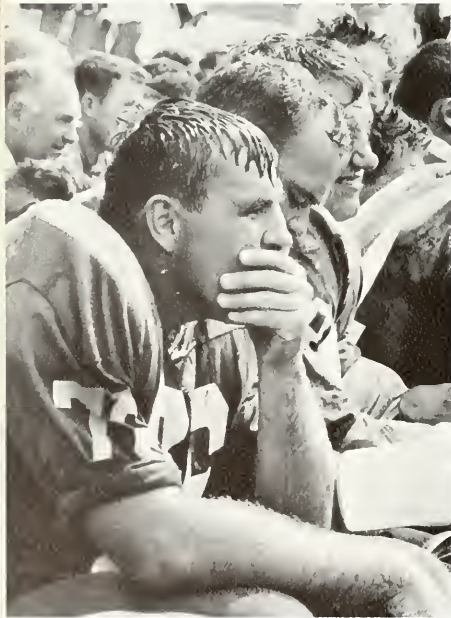

Playing against Taylor in 99 degree weather, tackle Larry Fairchild reflects the strain of the day.





*Strong offensive line gives quarterback Purichia plenty of protection.*

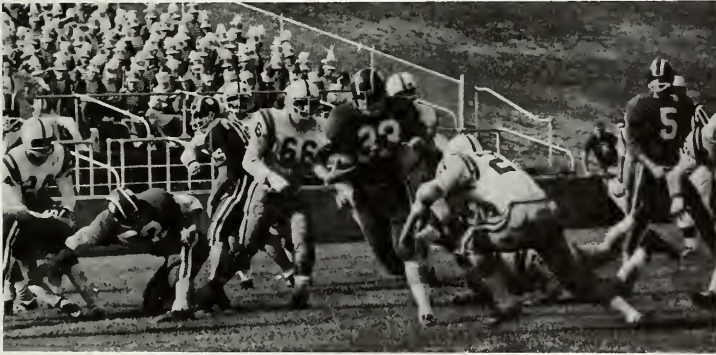

*Dan Warfel breaks through the Evansville line and heads for a touchdown.*



*Steve Sadler finds himself in the open and ready to receive a pass.*

## Butler Fans Laud Team's 42-0 Victory

Butler suffered its first loss of the season when the Bulldogs dropped a 23 to 21 decision to an inspired VALPARAISO team. Valpo scored the first time they had their hands on the ball and continued with a strong attack throughout the first half. Butler came on strong in the second half to take a 21 to 20 lead thanks to the running of Dan Warfel and Denny Walters. Then with just over a minute remaining, Valpo's Tom Dohrmann booted a 25-yard field goal to win the game for them. The final score was 23 to 21.

The Bulldogs made Homecoming a complete success by routing EVANSVILLE 42 to 0. Just about everyone got in the act as the Bulldogs amassed over 400 total yards. Brilliant punt returns by Dick Dullaghan and good power running by Warfel and Dennison made Butler virtually untouchable throughout the game. In the fourth quarter Coach Tony Hinkle had a chance to see if his third and fourth teams could move the ball, and that they did for they scored once and managed to keep possession of the ball until the finish. The win marked the fourth of the season.

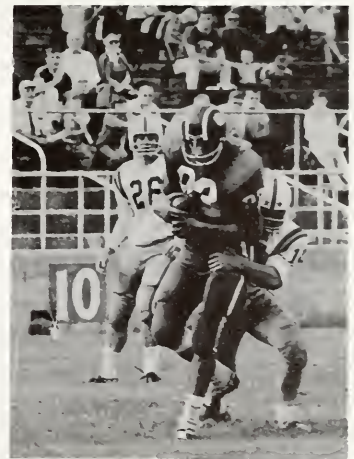

*Senior end, Dave Sutphin, catches a 15-yard pass for a touchdown.*



*Butler attempted 27 extra points and converted 24.*



*Fullback Dave Enright is Butler's leading ground gainer.*

## ICC Conference Champs Overpower Bulldogs

Butler went to Muncie for its showdown encounter with Ball State's undefeated Cardinals. The ICC championship would go to the winner of the game. The Card's strong running attack and some unexpected passes put them ahead to stay after withstanding numer-

ous Bulldog thrusts. Ball State remained unbeaten by defeating the Bulldogs 22 to 7, much to the dismay of the many Butler fans who sat through the rain to cheer their team to a hopeful victory. Bouncing back after the loss to Ball State, Butler finished its ICC conference

schedule with a victory over DEPAUW. As always, DePauw made it a close contest gaining a touchdown from a long pass late in the game. The Tigers, using the same play, completed another long pass, but the Bulldogs managed to stop the threat and win 14 to 8.

*Sadler takes time out to receive instruction from Coach Hinkle.*



*After receiving a pass, Steve Sadler heads downfield.*

# Season Ends With a Victory

With its ICC season complete, Butler faced non-conference opponent, the University of Akron. The score remained tied throughout most of the game. However, in the closing seconds Akron scored, thus winning the game 14 to 7.

The final game of the season saw the Bulldogs in a Dad's Day encounter with Western Kentucky. In the first three quarters Western built up a 20 to 0 lead.

Then in the fourth quarter, Jeff Brodine intercepted a Hilltopper pass and ran it back, thus setting up a touchdown play. Brodine intercepted two more aerials to set up Butler scores. The last touchdown came when Purichia hit Dave Sutphin for an 11 yard gain on a crucial fourth down play. Purichia then hit halfback Mike Harrison in the end zone for the spectacular Bulldog win.



*Enright gives key block for Purichia's final pass.*



*Dads cheer spectacular final play.*



*With 59 seconds left in the game Mike Harrison catches the winning touchdown pass.*



*An unhappy note among cheers—injured quarterback Joe Purichia is helped off the field.*



Larry Golomb receives his senior plaque.



Jeff Davis congratulates senior Dave Sutphin.

At the annual Football Banquet the senior members of the team are presented with a plaque from the members of Sphinx in recognition of their service to the team. The bulldogs will be losing eleven seniors.

Players who received their senior plaque were: Tom Sayer, David Sutphin, Bob Crawford, Jim Kutschke, Joe Purichia, Joe Dezelan, Ken Leffler, Bill Torchia, Dave Enright, Dick Dullaghan, and Larry Golomb.

## Departing Seniors Make Way for the Freshmen

Compiling a one win and two loss season record. Coach "Pop" Hedden's freshmen displayed the kind of football that is needed for success. Even though Washash and St. Joe were able to overcome the Bulldogs, Ball State found our freshmen too tough.

Spending long hours on the practice field, these boys learned the meaning of the phrase, "practice makes perfect." The talent found on this year's team will be seen in the Butler Bowl in years to come. The desire and ability put forth by the team in their first year is only a

minute indication of what Butler supporters may expect to see in the future years. Twenty-eight freshmen competed for positions. Among the standouts were: guard, Pete Iraria, halfbacks Ted Barker and Bill Thompson, and quarterback Ed Bopp.



FRONT ROW: Ken Strong, Pete Iaria, Mitch Whalman, John Strack, Jim Birch, Larry Gilbert, Jim Hiatt, Jim Craber, Dick Christie. SECOND ROW: John Burke, Bill Sasse, Chip Cline, Ed Bopp, Bill Thompson, Charles Riegle, Bob Conley, Bob Walsman, Mike Aronson. THIRD

ROW: Bob Downham, coach, Bill Moore, Martin Murray, Larry Roammes, Norman Blum, John Niemeyer, Vincient League, Robert Mohler, Bob Wilms, Ted Barker, Jim Leffler, Lyle Mitschelen, coach, "Pop" Hedden.

# B-Ball Team Works Well for Winning Season



*FRONT ROW: Doug Weinger, John Nell, Jim Hohlt, Larry Shade, Gene Milner, Jim Petty. SECOND ROW: Mick Scott, Lon Showley, Bill Mauck, Ed Schilling, Ron Salatch, Steve Sadler, Bruce Hazelett.*

*THIRD ROW: Manager Charlie McElfresh, Ed Clark, Coach, Tony Hinkle, Bill Brown, Bob Dietz, Trainer Jim Morris.*

## Larry Shade Cops Two Top Honors

At the annual Utes basketball banquet senior Larry Shade was awarded the Hilton U. Brown and Most Valuable Player Awards. The Most Valuable Player Award was selected by the newspaper sportswriters. The Hilton U. Brown Award is chosen by the members of the B-Mens club, and is given to the player who displays the best mental attitude, and scholarship. Humbly accepting the trophies, Larry thanked Mr. Hinkle and the members of the team.

Other senior members, Lon Showley and Jim Petty were also recognized as primary contributors to the year's record.



*Larry Shade won two awards at the basketball banquet.*

# Butler Team Tilts the Talent

Following the football season, our thoughts turn to that sport which places Butler University on the map. Basketball, Butler style, maintains an esteemed position in the minds of many people. The cheering crowds, the music of Butler's fine band, and the thrills that a Butler team provide, all contribute to that sensation known as "Hoosier Hysteria."

The players on this years team added much to the excitement of the game. As Tony Hinkle said, "I'd have to say this was a gummy club. This club played some of the best ball Butler's ever played—and some of the worst. It was as gummy as I ever had, I can't think of a better word to describe it. They'd give you a thrill one way or another."

One of the "gummyest" of the Bulldogs was the captain, 5'10" Larry Shade. The crowd was always thrilled with the performance Larry gave. Hinkle said, "I think Larry belongs in our miracle corner of little guys." Maintaining a starting position for three years, the guard from Seymour, Indiana was the spark plug of the team. Larry was everywhere on the floor, guarding, shooting, and rebounding. He outplayed some of the biggest names in collegiate basketball. In recognition of his talent, Larry was named to the 1965-66 Indiana-Kentucky All Star team. Four of the first seven Bulldogs are juniors who saw plenty of action this year. As a result, the 1966-67 team should continue to find success.



Senior Larry Shade



Junior Ron Salatich



Senior Jim Petty



Junior Ed Shilling



Junior Bill Brown



Junior Gene Milner



Senior Lon Showley



# Bulldog Team Breaks School Scoring Mark

The Bulldogs finished third in the Indiana Collegiate Conference with an 8-4 record and finished 16-10 overall. ICC competition again proved tough, with Indiana State and Evansville sharing top honors.

Junior center, Ed Schilling, led Butler scoring this year. Scoring 538 points, Ed broke the existing individual season scoring record by two points. The Bulldogs game total also established a season record. Scoring 2,119 points in 26 games, they broke the 1958-1959 standard of 2,086 for 28 games.

In addition to Schilling and Shade, Ron Salatich, Bill Brown, Gene Milner, Jim Petty, and Lon Showley all helped to raise the team's scoring record.

The strong showing that many of the reserves gave, indicated that the Bulldogs will begin next year right where they left off—winning.



Top rebounder, Ed Schilling, outreaches De-Pauw opponent.



Larry Shade slips around his opponent and scores.

# Butler Beats Indiana State—Hinkle's 500th Win



Forward Bill Brown shoots as Schilling and Shade await the rebound.

Despite the efforts of Evansville, Schilling scores.



This was a season that saw Coach Tony Hinkle win his 500th basketball game, an accomplishment that very few coaches have achieved. It was a season that saw Butler's fieldhouse renamed "Hinkle Fieldhouse" in honor of the great coach and athletic director. It was a season in which the Bulldogs were almost unbeatable on the home court. It was a season of surprises.

Coach Hinkle's 500th win came with the defeat of Indiana State. Following this the Bulldogs won five home games in a row, including a very decisive victory over the number two team in the nation, the Wolverines of Michigan. Playing on the road, Butler encountered more difficulty. At the end of the season Butler had won twelve out of fourteen games at home, while winning only four out of twelve games away.

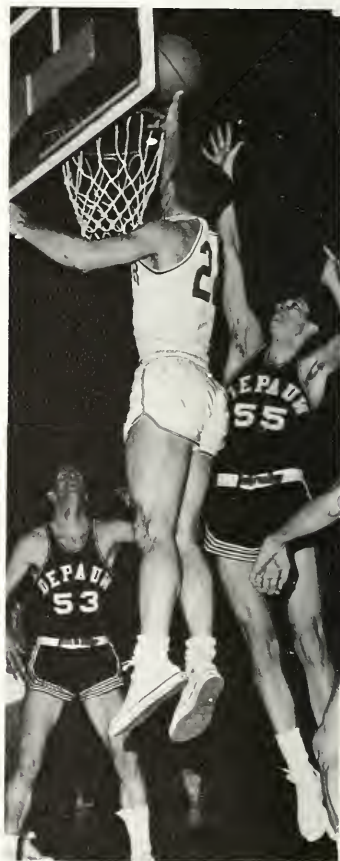

Guard Jim Petty jumps high into the air to score.



*Big Ed Schilling shoots over Notre Dame opponent.*



*Forward Lon Showley fights under the backboard for the rebound.*



*Shade pulls down the rebound.*

## Butler Ranks Third in ICC

Butler fared well with non-conference opponents. In a thrilling game with Ohio State, Butler lost by only one point, and then went on to beat Southern California, Michigan, Oklahoma, Toledo, Yale, Notre Dame, and Wabash.

Even though Butler ranked below In-

diana State and Evansville in the ICC final standings, the bulldogs did beat Evansville by a score of 110-83 and Indiana State by 76-70. This year the ICC was not dominated by one team and many upsets occurred. Upsets lead to thrilling games.



*Long shot expert Gene Milner surprises the Evansville team.*



*Bulldog starter, Ron Salatich, scored in double figures many times.*



*Bill Brown demonstrated his skill on the basketball court.*

# Butler Frosh Gain Valuable Experience

Gaining valuable experience and learning the fundamentals under the "Hinkle system," this year's freshmen basketball team showed much promise. Paced by top scorers John Nelson and Clarence Harper, the Bullpups displayed spirit and team work. As freshmen they can look forward to next season when they will become a welcome addition to the Bulldog's varsity team.

Coach Hedden can be proud of his team with their record of five wins and three losses.

Before each varsity game the freshman play either opposing teams or the varsity reserves.

<i>Won</i>	<i>Lost</i>
Indiana State	Indiana State
Wabash	Wabash
DePauw	DePauw
Ball State (2)	



*Coach Hedden stands between top scorers Clarence Harper and John Nelson.*



*FRONT ROW: Mile Hobbs, Bill Moore, Steve Hardin, Ed Bopp, Bill Barnett, Bruce Smith, Scott McKinney. SECOND ROW: Ron Blotch,*

*Steve Edwards, Clarence Harper, Bill Heilman, John Nelson, Bob Moeller, Jim Kurtz, Coach "Pop" Hedden.*

# Pi Phis, Lambda Chis Win All-Sports Trophies

The women of the Pi Beta Phi sorority and the men of the Lambda Chi Alpha fraternity took top honors in the 1964-1965 intramural contest. In order to win this award Lambda Chi Alpha competed with nine other men's organizations and Pi Beta Phi competed with eight women's groups in ten different sporting events throughout the year.

The Pi Phis received their award at the annual Women's Recreation Association banquet. They were victorious in badminton singles and doubles. Besides these victories, they placed high in several other events.

The Lambda Chis displayed general versatility by winning the track, cross country, volleyball, tennis and badminton awards in the men's division.

Afternoons in the Hinkle fieldhouse produce the time and setting for intramural competition. Throughout the year both men's and women's teams compete in the following events: basketball, softball, volleyball, table tennis, badminton, bowling and swimming.



*FRONT ROW: Ann Niehaus, Emily Stallings, Mariann Alexander, Lynn Steinhour. SECOND ROW: Sue Amos, Christie Hudson, Molly Mehagan, Ellamarie Stouffer, Beth Weir.*



*FRONT ROW: Mark Matezewski, John McKittrick, Doug Montonaro, Jerry Butler, Geoff Shotton. SECOND ROW: Jay Fansler, Rick Parks, Greg Lucas, Howard Conley, Dick Graham, Barry Butler, Jon Dailey.*

*THIRD ROW: Jim Disney, Chuck Caswell, Bob Millican, Vern Oreturb, Mike Klippel, Mike Norman, Don Crane, Steve Carroll, Doug Winger, Jon Hamilton, Mike Graves, Norm Blum, John Hilton.*



TABLE TENNIS SINGLES CHAMP: Dale Six.



TRACK AND FIELD CHAMPS—KNEELING: Marcia Finke, Vicki Wright. STANDING: Kay Nicholson, Sue Colvin.



SOFTBALL CHAMPS—FRONT ROW: Jean Greenfield. SECOND ROW: Pat Miller, Nora Campbell, Jan Battenberg. THIRD ROW: Carrie Milner, Barb Zally, Judy Nicholas.



TENNIS SINGLES CHAMP: Cheryl Nackenhorst.

The Butler University Fieldhouse is the headquarters for one of the most active groups on campus, the Women's Recreation Association. The majority of women students belong to this group and participate in sports throughout the year.

WRA offers a wide variety of sports for all girls. The fall season started with kickball and table tennis. Coeds still were recovering from stiff muscles when volleyball, bowling and basketball came into view. Badminton singles and doubles were soon to follow. The next big team sport in sight was softball, intermingled with the swimming meet, archery, tennis, and track and field.

Nine organizations participate in the program which is held two days a week. Students are responsible for equipment, scoring, and refereeing. Each year the WRA Sports Council reviews the success of the past activities and then determines next year's program. The sports council also decides specific rules and regulations.



*TABLE TENNIS DOUBLES CHAMPS: Diane Waller and Carolyn Anderson.*



*TENNIS DOUBLES CHAMPS: Karen Averitt and Cissy Esra.*

## Butler's Women Enjoy Recreational Activities

*KICKBALL CHAMPS—FRONT ROW: Nora Campbell, Carol Deremiah, Hilary Stout, Judy Lavton, Barb Booher. SECOND ROW: Marcia Ellis, Jan Battenberg, Barb Howard, Judy Nicholas. THIRD ROW: Judy Dye, Carolyn Haas, Pat Hiiz.*





**BOWLING CHAMPS:** Chuck Puntillo, Larry Ball, Bob Campbell, Dave Daughaday.



**SWIMMING CHAMPS:** Jim Markowski, Jan Pirtle, Tony Matthews.

Men's Intramurals, sponsored by the men's physical education department, are under the direction of Frank "Pop" Hedden. The major sports are football, basketball, softball, volleyball, and track. The minor sports are table tennis, wrestling, badminton, swimming and bowling. Approximately two hundred men participate in these activities which are held three afternoons a week.

Intramural chairmen for each organization are responsible for securing teams, while qualified students serve as referees.

When each activity is complete, the first place team is determined and a trophy awarded. At the end of the year an over-all winner is selected based on the total number of first places.

Although there is a great deal of rivalry between the participants, and constant dispute with the referees, good sportsmanship generally prevails. This is the aim of the intramural program at Butler.

## Men's Intramurals Offer Exciting Competition



**FOOTBALL CHAMPS—FRONT ROW:** Dave DeGlopper, Larry Beaman, Bob Tigar, Steve Locke, Mel Piepho. **SECOND ROW:** Brad Piniak, Larry Blagg, Jack Raganyi, Bob Cargill, Jim Paff. **THIRD**

**ROW:** Bob Lansden, Dick Lane, Phil Hutto, Al Edinger, Bill Walz, Al Armstrong.



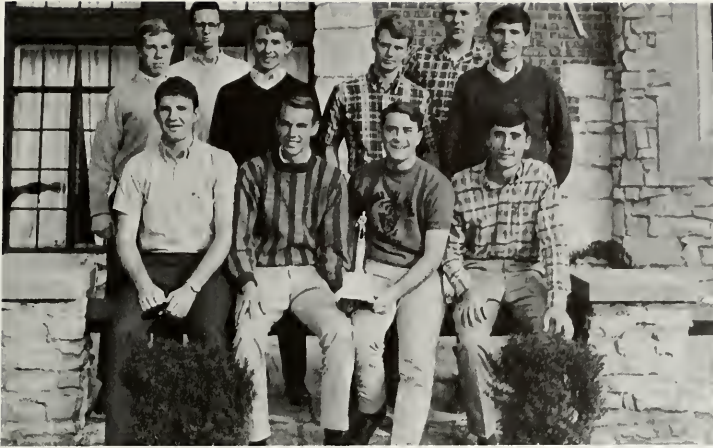

**VOLLEYBALL CHAMPS**—FRONT ROW: Mike Free, Ron Burk, Howard Conley, Steve Carroll.  
SECOND ROW: John McKittrick, John Hilton, Virgil Gardner, Tom Sheehan, John Janelsins, Mark Matezeuski.



**CROSS COUNTRY CHAMPS**—FRONT ROW: Jim Coe, Bill Lute, Steve Carroll, Tom Wills.  
SECOND ROW: John McKittrick, Ivan Schell, Jim Eager, Howard Conley, Alan Veeck, Barry Butler.

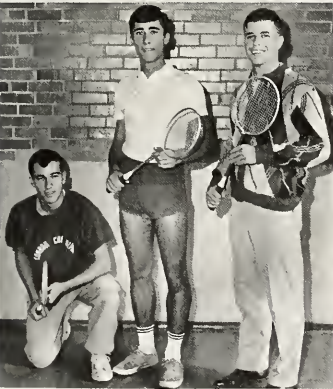

**BADMINTON CHAMPS:** Rick Parks, Steve Carroll, Jay Fansler.



**TENNIS CHAMPS:** John McKittrick, Ron Burk, John Porter, Ivan Schell.



**TABLE TENNIS CHAMPS:** Phil Jackson, Vince Miernicki, Phil Duckwall.



**CROSS COUNTRY CHAMPION:** Bob Cargill

# Butler Sports Present Impressive Show

## Golf 1965

Ball State 8—BUTLER 7  
Cincinnati 9—BUTLER 6  
BUTLER 8½—Indiana State 6½  
BUTLER 12—Valparaiso 3  
BUTLER 9½—Evansville 5½  
Wabash 10½—BUTLER 7½  
BUTLER 9—Ball State 6  
BUTLER 10—Indiana State 5  
BUTLER 7½—Wabash 7½  
BUTLER 9—DePauw 6  
BUTLER 12—Marian 3  
BUTLER 11—DePauw 4  
Won 8, Lost 3, Tied 1

## Tennis 1965

Valparaiso 6—BUTLER 1  
BUTLER 4—St. Joseph's 3  
Evansville 4—BUTLER 3  
Ball State 7—BUTLER 0  
BUTLER 6—Marian 1  
BUTLER 4—St. Joseph's 3  
Indiana State 7—BUTLER 0  
Wabash 7—BUTLER 0  
Marian 6—BUTLER 1  
DePauw 7—BUTLER 0  
Valparaiso 6—BUTLER 1

## Football 1965

BUTLER 41—Taylor 6  
BUTLER 27—Indiana State 7  
BUTLER 21—St. Joe. 12  
Valparaiso 23—BUTLER 21  
BUTLER 42—Evansville 0  
Ball State 22—BUTLER 7  
BUTLER 14—DePauw 8  
Akron 14—BUTLER 7  
BUTLER 27—West. Kentucky 20  
Won 6, Lost 3

## Baseball 1965

Anderson 3—BUTLER 2  
Valparaiso 5—BUTLER 0  
Valparaiso 4—BUTLER 1  
Indiana 5—BUTLER 4  
BUTLER 4—Indiana State 3  
BUTLER 2—Indiana State 1  
BUTLER 9—Wabash 7  
Indiana 5—BUTLER 2  
BUTLER 5—St. Joseph's 2  
BUTLER 11—St. Joseph's 3  
Purdue 5—BUTLER 2  
BUTLER 4—Marian 3  
Ball State 5—BUTLER 4  
Ball State 5—BUTLER 1  
Wabash 7—BUTLER 3  
BUTLER 8—DePauw 7  
BUTLER 3—DePauw 0  
BUTLER 10—Evansville 4  
Evansville 3—BUTLER 1

## Basketball 1965-1966

Illinois 88—BUTLER 74  
BUTLER 77—Southern Cal. 75  
Ohio State 75—BUTLER 74  
Michigan State 75—BUTLER 56  
Purdue 84—BUTLER 77  
Bradley 73—BUTLER 70  
BUTLER 76—Indiana State 70  
BUTLER 79—Michigan 64  
BUTLER 65—Oklahoma 63  
BUTLER 89—Toledo 79  
BUTLER 75—Yale 67  
BUTLER 86—St. Joseph's 65  
Evansville 104—BUTLER 68  
BUTLER 101—Wabash 73  
Valparaiso 89—BUTLER 83  
BUTLER 77—Ball State 71  
BUTLER 107—DePauw 63  
BUTLER 90—Notre Dame 67  
BUTLER 90—Indiana State 108  
BUTLER 110—Evansville 83  
BUTLER 61—Notre Dame 84  
BUTLER 93—Valparaiso 91  
BUTLER 96—Wabash 71  
BUTLER 65—Ball State 75  
BUTLER 99—St. Joseph's 84  
BUTLER 83—DePauw 69





# Housing



*All of this luggage for one weekend?*



*Our second Mother—Mom Upperman*

## Alpha Chis Sparkle With Spirit and Glow With Pride

With the red carnation as their flower and scarlet red and olive green as their colors, the Alpha Chis take pride in their forty actives and twenty-one pledges. With Lisa Gatti as president; Suzanne Jackson, first vice-president; Judy Erskine, second vice-president; Carolyn Snavely, corresponding secretary; Kaye Higgs, recording secretary; Cheryl Thomas, treasurer; and Sandi Gardner, rush chairman, they have had a very successful year in all phases of college life.

Since their establishment on campus in 1915, they have held numerous campus offices. Included this year are SEA state president, Mortar Board president, Chimes vice-president, AWS president, YWCA treasurer, and CSO president. Two cheerleaders and five Half-Time Honeys dwell here, as well as TKE Sweetheart and Sigma Nu Chapter Favorite. An Alpha Chi will be acting as co-chairman for Geneva Stunts this year. Serving for her first year as house-mother is Mom Upperman.



*"He doesn't live here!"*



*This is the home of sixty-one girls.*



*FRONT ROW: Paulie Slie, Linda Mundi, Sydney Servies, Leslie Blair, Sandy Baker, Becky Schechter, Lisa Gatti, Phyllis Fulwider. SECOND ROW: Judy Craft, Jeanie Eickhorst, Karen Averitt, Suzie Jackson, Suzanne Frazee, Tina Wendling, Carolyn Snavely, Diane Copsy, Judy Thomas, Marcia Finke. THIRD ROW: Patti Banos, Sandy Garr, Cheryl*

*Thomas, Pam Lassiter, Judy Wilson, Paula Oppenheim, Cathy Horst, Kay Nicholson, Bobbie Eskeu, Nancy Gillis, Larkin Bobo, Sue Coltrin. FOURTH ROW: Channa Beth Vosloh, Sandy Gardner, Jane Pogue, Cissy Esra, Carol Bertram, Kaye Higgs, Kathy Drakulich, Judy Erskine, Vicki Wright, Dee Feldkirchner, Beth Davis.*



*FRONT ROW: Debbie Cronk, Marsha Mott, Janie Wilkinson, Ann Long, Georgette Mytych. SECOND ROW: Carole Froment, Janet Barnes, Jan Wendling, Joyce Waterman, Sue Ackerson, Nanci Klompus,*

*Barb Renbarger. THIRD ROW: Jana Witmer, Georgiann Kasdorf, Joann Sterba, Barb McCollum, Pat McDonald, Ginny Moburg, Sharon Bennett.*

# DGs Add Success to Their College Memories

As House Decoration winners for 1965, the Delta Gammas started the year out with a victory. They later added to their record by being honored with Sigma Chi Derby Day Queen, Delta Tau Delta Sweetheart, and TKE Favorite. The capabilities of their girls are numerous including COLLEGIAN copy editor, DRIFT assistant editor, Young Republicans president, Young Democrats treasurer, Theta Sigma Phi president, Tau Beta Sigma president, and Psychology Club president. Alpha Tau Chapter has 37 actives and 27 pledges.

Delta Gamma has been located at Butler since 1925. Since then they have had members in Spurs, Chimes, Mortar Board, Alpha Lambda Delta, Kappa Mu Epsilon, and several other honoraries. This year they have two coeds in Angel Flight and five Half-Time Honeys including Captain. Their talents vary from dancers to artists to scholars. They have been named to Who's Who and Operation Outstanding. This year a DG coed will be acting as Spring Sing Chairman. Activities and sisterhood truly motivate the DGs.

Completing her first year in January, Mom Nelson has found the life of a housemother to be one of excitement and emotion. Delta Gamma has as their colors bronze, pink, and blue. Their flower is the cream-colored rose. Leading the group this year is president Karen Klink. Her fellow-officers are Linda Haifley, first vice-president; Sara Stoner, second vice-president; Lisa Schulte, recording secretary; Sue Geringer, corresponding secretary; Mary Sue Stranahan, treasurer; and Kitsy Plavcan, rush chairman.



*Mom Nelson is a true DG Sweetheart.*



*The DG's home away from home is 737 W. Hampton.*



*"What do you mean it isn't men's calling hours?"*



*It's Anchors Aweigh, girls—not Anchors Away!*





*FRONT ROW: Martha Maas, Loretta Glaze, Debby Dunbar, Linda Hailley, Karen Klink, Sara Stoner, Carolyn Phares, Janet Blake, Carly Fox. SECOND ROW: Karen Leonard, Carol Mount, Sue Geringer, Carole Dormal, Linda Pack, Gayle Augustine, Karen Roudesh, Ginny Hageboeck, Elise Nebel, Sandy McDevitt, Kitsy Plavcan, Sharon*

*Dwyer, Dorothy Smith. THIRD ROW: Gail Bryant, Chris Whitmore, Paula Taylor, Lisa Schulte, Margo Kolecki, Nancy Custer, Shelley Hartung, Charlene Foster, Ann Brase, Carol Beck, Nancy Bear, Jennifer Strasser, Mary Sue Stranahan.*



*FRONT ROW: Barbara Bengert, Carol Bruno, Alice Rasmussen, Marti Gehron, Cindy Soames, Lorelei Raymond, Janis Toll, Sandy Cripe. SECOND ROW: Cindy Collier, Kathy Foster, Ginny White, Sue Swaine,*

*Linda Millican, Mary Alice Phares, Rita Andermatt, Toni Wine, Vicki Dost. THIRD ROW: Joanna Willis, Sarah Olson, Becky Hopkins, Carol Furrer, Kathy Prescott, Carol Schuster, Kathy Dillon, Kathie Warren.*

# The Tri-Delts With Triks Pedal to a Delt Victory

Since May of 1914 the women of Delta Delta Delta have added to the fun and activities of Butler University. Their officers, Sue Long, president; Betsy Hoge, recording secretary; Gail Biemolt, corresponding secretary; Nancy Mosel, treasurer; Barb Bowe, rush chairman; and Pam Froehle, social chairman, have led them through another successful year. Their housemother, Mom Schroll, will be completing her first year of service this year for a chapter of thirty-one actives and eighteen pledges.

The Tri-Delts sponsor annually their Pansy Breakfast which is named after their flower and carries out their colors of silver, gold, and blue. Their activities vary from that of COLLEGIAN editor and social editor to Junior Pan-Hel president. They have such campus offices as Sophomore Class secretary and Human Relations Council secretary.



*"Boy—Is this interesting!"*



*"If I hurry and serve myself, I can come back for 'seconds'."*



*Darkness on the Delta is brightened by the Tri-Delt pinlight.*



*Mom Schroll represents sweetness and understanding.*



*FRONT ROW: Judy Hardin, Lynn Bland, Phyllis Betz, Susan Long, Pam Froehle, Nancy Mosel, Connie Shafer, Bootie Stuart. SECOND ROW: Kathy Norris, Margi Flanagan, Jan Huesing, Lee Langer, Judy Kunz, Gail Biemalt, Barb Bowe, Ann Arthur, Jane Rumbaugh, Sue*

*Hussey. THIRD ROW: Charlotte Walker, Gay Dorstewitz, Linda Anderson, Marcia Dickerson, Judi Brannen, Nancy Teiber, Ann Dettweiler, Mimi Crannell, Susan Gascho, Karlyn Thure.*



*FRONT ROW: Kathy Davidson, Jane Boles, Judy Zachry, Amanda Cooper, Mary Hull, Pam Fougereousse, Joy Jones, Marty Finfgeld. SECOND ROW: Kathy Hurrle, Linda Rund, Patty Willetts, Brenda*

*Stofer, Kathy Doherty, Jan Logsdon, Sarah Roberson, Diana Lortan, Sally Ulrich.*

# Melodies Galore Harmonize for a Theta Win

Melody, harmony, and unison combined to place the women of Kappa Alpha Theta on top in Spring Sing for 1965. Since then they have added to their record numerous honors including the WRA Service Award, Sigma Chi Derby Day Winner, second place in House Decorations, second place in the Goodwill Drive, and winner of the Alumni Telephone Campaign.

The Thetas have truly exemplified versatility in their talents ranging from such campus offices as WRA president, PEMM Club president, Chimes president, Delta Psi Kappa president, Sigma Delta Pi president, to campus positions as COLLEGIAN social editor, DRIFT assistant editor, and BLUEBOOK editor.

From the Theta house come Sigma Chi Sweetheart, Phi Delta Theta Sweet-

heart, Snow Queen, Military Ball Queen, and Captain of the cheerleaders. Their officers this past year have been Nora Campbell, president; Judy Nicholas, vice-president; Becky Williams, recording secretary; Nancy Davis, corresponding secretary; Jeni Fryback, treasurer; and Shannon Kelly, rush chairman. Mom Cordry is completing her third year.



*Mom Cordry is a true Theta Queen.*



*The Thetas are proud of their new wing and porch.*



*"Oh my gosh, we're late for dinner."*



*It seems that Ann has volunteered to do dishes!*



*FRONT ROW: Barbara Howard, Judy Nicholas, Diane Meyer, Jeni Fryback, Cheryl Riser, Hilary Stout, Laura Lee Harvey. SECOND ROW: Jean Greenfield, Shannon Kelly, Nancy Davis, Nora Campbell, Barbara Zally, Becky Williams, Niki Curtis, Susie Gooldy. THIRD ROW: Manie Shaver, Ann Cluley, Marcia Brandt, Margy Gerrity, Jane*

*McGinnis, Nancy Cohee, Sandy Donovan, Dianne Arbeiter, Pat Miller, Lee Davis. FOURTH ROW: Kanda Kelly, Susan Blind, Peggy Kibler, Linda Starmer, Elaine Collier, Jeanne Monser, Eve Jones, Polly Palmer, Susan Anderson, Trudy Aichholz, Judy Janulis.*



*FRONT ROW: Marcia Ellis, Carol Bassett, Carolyn Haas, Carol Dere-miah, Sharon Hall, Barb Booher. SECOND ROW: Didi Carryer, Gracia Johnson, Marilyn Stadek, Judy Lawton, Suzanne Terrell, Linda Ostlund.*

*THIRD ROW: Pam Bernet, Gwen Bush, Ginny Sias, Nancy Ehrhart, Ricky Jo Hoffman, Pat Hitz, Susie Fox, Judy Dye, Cindy Neis.*

# Kappas Have Key to Lead Cheer Drive



"Guess what? We just returned from 'Poster' class!"

Clad in light blue and dark blue chapter outfits, forty-six actives and twenty-one pledges combine to form Mu Chapter of Kappa Kappa Gamma. With Cindy Tyo, president; Ruth Helen Killion, vice-president; Brenda Grimme, recording secretary; Barbara Dillon, corresponding secretary; Judy Wyneken, treasurer; and Marla Lantz, rush chairman, the Kappas have exemplified unity and sisterhood in their chapter.

This year the Kappas showed sorority spirit by combining all efforts to win the annual Goodwill Drive with a grand total of 1700 points. They also share the honors of Merit Trophy. Last spring they found that their New York Medley gave them third place honors in Spring Sing. Their activities include president of SEA, House Council president, treasurer of YWCA and Young Republicans.

Half-Time Honeys, cheerleaders, Delta Trix-la-tron Queen, and the Favorite Girl of Lambda Chi Alpha can be found here, as well as the Kappa's own sweetheart, Mom Wilhoite.



The Kappa Key to a Kappa heart



"Let's see, three games next week and four the next . . ."



This has been Mom Wilhoite's lucky thirteenth year.



*FRONT ROW: Mary Ann Tinder, Jackie Angell, Kathy Crosbie, Ann Johnston, Lynn Rosebrough, Susie Dietz, Ruthie Baber, Susie Mellitz, Carol Thompson. SECOND ROW: Marla Lantz, Chip Dillon, Marilyn Delehanty, Judy Wyneken, Cindy Tyo, Mrs. Wilhoite, Ruth Helen Killion, Sharon Harvey, Nancy Riggs, Chris Swarts. THIRD ROW: Carolyn Howard, Dale Six, Denise Hearey, Diane Propstra, Cathy*

*Jourdon, Ginny Sittler, Janyll Booth, Sherry Rhynehart, Sheryl Shepherd, Sue Holder, Linda Bruington, Linda Miller. FOURTH ROW: Carole Orchard, Susie Voigt, Susie McNew, Becky Blocksom, Ann Beyer, Sally Butler, Patti Kelleher, Liz Kenney, Nicki Nauber, Joyce McHugh, Cindy Sandy, Leslie Crysler, Tamie Lowe.*



*FRONT ROW: Cathy Farland, Beverly Dolen, Dara Smithers, Lony Arnold. SECOND ROW: Nancy Taylor, Becky Kuch, Lizann Gribben, Debbie Cravens, Renee Royer, Susan Riggs, Susan Carter. THIRD*

*ROW: Libby Rhodes, Pat Haubert, Janice Lewellyng, Sandy Moenning, Joanne Rinne, Eima Reppeto, Jane Dodds, Gail Slater, Judy Barnes, Lorraine LaPresti.*



Happiness is having Mom Freeman for a Housemother.



Friendship and sisterhood are bound by the Pi Phi Arrow.

## Pi Phi Coed Drifts Into Queenship

Since 1897 the women of Pi Beta Phi have contributed to the beauty, fun and activities of Fairview. This year the Pi Phis have among them such beauties and queens as Miss Watermelon Bust, Most Typical Freshman Girl, DRIFT Beauty Queen, Kappa Sigma Sweetheart, Lambda Chi Alpha Crescent Girl, and Sigma Chi Favorite.

As for activities, the Pi Phis do their share in contributing to Butler's organizations. Their activities include YWCA president; Pan-Hel president; Delta Psi Kappa chaplain; and Alpha Lambda Delta treasurer.

Their officers this past year were Kathy Carr, president; Carol Turbeville, vice-president; Ellamarie Stouffer, recording secretary; Marilyn Meyers, corresponding secretary; Beth Weir, treasurer; and Emily Stallings, rush chairman. Mom Freeman has found her second year to be quite exciting and rewarding.

The Pi Phis are proud to have among them the Outstanding Sophomore Woman as named by Mortar Board. Their honoraries include Kappa Delta Pi, Spurs, Chimes, Tau Beta Sigma, and Who's Who. This year they were honored also with thirty pledges, thus adding to the meaning of Pi Phi sisterhood.



What's he saying now, girls?



I know that hook is in here somewhere!





*FRONT ROW: Judy Rodney, Beth Weir, Christie Hudson, Marilyn Meyers, Kathy Carr, Carol Turbeville, Emily Stallings, Ellamarie Stouffer. SECOND ROW: Mary Batdorf, Kaaren Knudson, Molly Mehagan, Barb Bruder, Pat Slaughter, Linda Crowl, Judy Gill, Sandy Hill,*

*Marianne Alexander, Ann Batdorf. THIRD ROW: Nancy Hass, Linda Habig, Susie Weaver, Sue Amos, Dixie Tritschuh, Lynn Steinhour, Linda Cornwell, Sue Steidinger, Sandy Schwomeyer, Judi Lowe, Gloria Osmon.*



*FRONT ROW: Ann Niehaus, Barb Brown, Susie Appleton, Paula Kiefer, Mary Lu Schroeder, Jane Bauer, Anne Baumgartner. SECOND ROW: Cathy Moses, Sue Sparks, Carolyn Weymouth, Chris Johnson, Marlene MacDonald, Lynn Seghetti, Nancy Greaves, Debi Martin, Carole*

*Johnson, Nancy Wright. THIRD ROW: Margy Shimerda, Linda Hartney, Patti Wright, Barb Davis, Jean Booth, Angie Mountford, Brenda Stump, Camille Wyman, Katie Lett.*

# Trianon Tops in Scholarship

Butler chapter of Trianon came out on top last year in scholarship with better than 2.7 point average each semester. Sixteen actives and ten pledges hold weekly meetings in the Trianon Room, located in Atherton Center. The symbols of this non-Greek organization are royal blue and gold and the sunburst rose.

The women of Trianon are very active on campus. They boast of SEA treasurer, Angel Flight administrative officer, Kappa Delta Pi vice-president, and Mortar Board treasurer.

They are also proud of their members of Who's Who, Operation Outstanding, Alpha Lambda Delta, Chimes, and Tau Beta Sigma. They are also proud of their Sigma Chi Mud Quest Winner.

The officers this year were Jackie Hittle, president; Cordia Tressler, vice-president; Pat Burger, recording secretary; Mary Andis, corresponding secretary; Janet Brown, treasurer; Judi Utterback and Judy Coleman, rush chairmen. Mrs. Karl Means completed her 25th year as housemother.



*This is Mom Means' 25th year.*



*"One more pin and I'll be ready for class!"*



*"Hey come on in. We need two for bridge."*



*What's this? "French in 10 Easy Lessons"?*



*FRONT ROW: Patti Hologa, Pam Zeigler, Judy Coleman, Kathy Rhoades. SECOND ROW: Carole Mazur, Pat Burger, Cordia Tressler, Jackie Hittle, Mary Andis, Janet Brown. THIRD ROW: Sue Miller,*

*Nancy Howell, Suzy Veters, Judi Utterback, Sandy Cheshire, Linda Kline.*



*FRONT ROW: Ginny Andis, Carol McManama, Linda Kincaid, Diane Childers, Sharon Roberts. SECOND ROW: Mary McAree, Pam Gen-*

*try, Sue Kime, Rita Monahan, Ginger Koskey.*

# Delts Add to College Life With Spirit

Since 1876 Beta Eta Chapter of Delta Tau Delta has added to the social and extracurricular life of Butler University. Spirit and enthusiasm have provided for another year of success for 30 actives and 22 pledges.

Leading the house this year was Bob Cargill, president; Steve Jones, vice-president; Jack Raganyi, recording secretary; Alan Armstrong, corresponding secretary; Bruce Hazelett, treasurer; and Denny Grotrian, rush chairman.

Charlene Foster, Delta Gamma, was the Delt's sweetheart this past year.



*Mom Elliott has served for 5 years.*



*Here it is . . . Delta Town!*



*Two more points and we'll have our 500th inner-house victory!*

*"Hurry you guys—I'll be late for class."*



*FRONT ROW: Don McAllister, Jim Paff, Don Lavore, Steve Spruill, Steve Lorentzen, Bill Grosbach, Steve Jones. SECOND ROW: Bob Cargill, Jack Raganyi, Pete Kambiss, Alan Armstrong, Jeff Brodine,*

*Dave DeGlopper, Bob Tigar. THIRD ROW: Larry Blagg, Al Crapso, Larry Beaman, Mike Canfield, Mel Piefo, Bruce Hazelett, John Bak, Steve Kuhn, Denny Grotrian, Brad Piniak.*



*FRONT ROW: Dave Backus, Stan Leinenbach, Jim Patterson. SEC-  
OND ROW: Bill Walz, Bob Hageman, Marty Shapiro, Dick Lane,*

*Steve Locke, Pat Osting, Tom Lorch, Jim Rutolo, Jim Funk, Bob  
Lansden, John Hargrove.*



Mom Stillwagon proudly wears her Kappa Sigma "Mother's Pin."



We proudly present our home: Epsilon Omicron chapter of Kappa Sigma.

## Kappa Sigs Pan Out King

Jim Kutschke, president; Gordon Tabor, vice-president and rush chairman; Stan Busby, recording secretary; and Glenn Jacob, treasurer, have been the officers for Kappa Sigma this year. Mom Stillwagon has served as house-mother for one year.

Since 1919 the men of Kappa Sigma have added greatly to the social and academic life of Butler University. Kappa Sigma has several members in Utes, Sphinx, Blue Key, Phi Delta Chi, and Kappa Kappa Psi. They boast of the Senior Class president and the 1965 Pan-Hel King. This past year the Kappa Sigs have also had members in Who's

Who and Operation Outstanding.

Their pin, the crescent and the star, carries out their colors of scarlet, white, and emerald green. Speaking of their pin, two of their pin-women were selected as their ideals. Miss Barbara Bruder has reigned as the Sweetheart of Kappa Sigma while Miss JoAnn Elliot has served as Kappa Sigma Dream Girl.

For the third year in a row, the Kappa Sigs placed as finalists in Geneva Stunts. Versatility ranging from scholars to sportsmen combine to form the Epsilon Omicron chapter of the "K Sigs—the regular guys."



It's time to get up. It's time to get up, It's time to get up in the afternoon!

"Just think, pal, 50 more pages of proofreading and typing and we'll be done!"





*FRONT ROW: Ron McGraw, Gary Foust, Jim Kutschke, Chip Pringle, Joe Smothers, John Ullmann. SECOND ROW: Dave Reese, Eric Isaacs, Steve Pisut, John Blankenship, Vic Wukovits, Larry Elstro, Garry Hoyt. THIRD ROW: Bill Boyle, Garry White, Jim Gabert, Denny Godby, Bill Graves, Bill Remmo, Bruce Klippel, Rod Wirsching, Dan*

*Tooker, Jim Kopernak, Stan Busby, Joe Purichia, Paul Giantonio. FOURTH ROW: Dick Wrennick, Jon Crosley, Gordon Tabor, Barry Cullison, Phil Blazeovich, Tim Evard, Jim Miller, Tom Myers, Jim Wacker.*



*FRONT ROW: Joe Proctor, Vern Burza, Mike Aronson, John Wisel, Gary Dewester. SECOND ROW: Phil Ludeman, Joe Poio, Jim Birch, Mike Burns, Dick Caranddo, Mike Rozou. THIRD ROW: Bob Craig,*

*Larry Gilbert, Larry Fon, Bill Kingsbury, Ted Barker, Ken Cantarella, Tom Beam. FOURTH ROW: Wayne Nelson, Tom Wishmire, Scott McKinney, Jim Buydos, Rick Stout, Hugh Owen.*



*Future Homemakers of America???*

## Lambda Chis Win at Charades

"Charades" proved to be the winning tune for the Men of Lambda Chi Alpha in Spring Sing this year. And "Out-standing" proved to be the theme of their members in displaying their talents. This year they claim Most Valuable Varsity Football Player, DRIFT Bachelor's Court, as well as Drum Major of the Butler University Marching Bulldogs. Speaking of Bulldogs—the Lambda Chis have their own personal mascot, Sam, who always has a voice (bark?) in their activities. Their housemother, Mom Dorr, is now completing her second year of service at the Lambda Chi house.

Eighty-one men combined their talents, wit, and services to put the men of Lambda Chi Alpha in second place in the men's division of House Decorations this year. Other activities and honors include Phi Eta Sigma vice-president; Utes vice-president; Sophomore Class vice-president; Sphinx treasurer; SAM president; and IFC president.

Their Crescent Girl this year is Pi Phi Dixie Trittschuh. Their officers are Dick Dullaghan, president; Tom Bose, vice-president; Bill Lubawy, secretary; and Bill Lute, rush chairman.



*The Lambda Chis No. 1 Center goes in for a lay-up.*



*Home is where the heart is for the men of Lambda Chi Alpha.*



*Mom Dorr acts as "Mother" for eighty-one men.*



*"Really you guys, I'd rather not go."*





*FRONT ROW: Mike Carr, Steve Gantz, Barry Eutler, Mike Klippel, Fred Hatfield, Mike Norman. SECOND ROW: Bill Grimes, Steve Carroll, Larry Wilkinson, Bill Lute, Jim Barr. THIRD ROW: Doug Winger, Chuck Caswell, Jim Disney, Howard Conley, Terry Macy, Dick Graham, Vern Overturf, Tom Zentz, Marty Miles. FOURTH ROW: Tom Schulz, Bill Lubawy, Jon Dailey, Ron Luken, Mike Free, Bob*

*Kristensen, John Hilton. Mike Graves, Ivan Schell, Don Crane, Ron McGranahan, Brad Lowe, Tom Bose. FIFTH ROW: Julian Peebles, Rick Parks, Gary Cleveland, Doug Montunaro, Jerry Butler, Rich Franke, Phil Stickles, Bob Sutes, Jim Eager, Ken Kendall, Bill Carr, Dick Dullaghan.*



*FRONT ROW: Mike Hobbs, Bob Conley, Bill Thompson, Tom Lee, Tom Reidy, Tom Wills, John Porter, Terry Glover. SECOND ROW: Bob Anderson, John McKittrick, John Maloney, Mark Matuszewski, Bob Moeller, Janis Janelsins, Norm Blum, Tom Sheehan, Terry Corman,*

*Bob Wimmer, Bob Roberts, Alan Veeck. THIRD ROW: Pete Iaria, Gary Pelton, Craig Martin, Dan Schull, Virgil Gardner, Geoffrey Shotton, Jim Coe, Chuck Nedele, Phil Alzman, Rusty Smith.*



One year down and many to go for Mom Weintz.



The "White Star" lights the way to the Sigma Nu door.

## Sigma Nus "Swing" With a Social Orientation



The men of Sigma Nu began the year with their annual Orientation-Week Campus Dance. The selection of Miss Suzanne Terrell, Theta, as "Miss Orientation Week" concluded the beginning of another fine year.

Epsilon Mu Chapter of Sigma Nu was led this year by John Bigelow, commander; Jack Calabrese, lieutenant commander; Gerald Roesener, recording secretary; Chris Iles, corresponding secretary; John King, treasurer; and Art Truman, rush chairman. Their housemother, Mrs. Rose Weintz, has served for one year.

Extra-curricular life for the Sigma Nus is busy and exciting. Representatives in YD, YR, Circle K, B-Men, Kappa Kappa Psi, Sphinx, and Phi Eta Sigma are a few examples of campus-wide participation. Their campus officers include Freshman Class president, YMCA secretary and treasurer, and Sphinx vice-president.

*What's this? Loser pays tuition!*



*Is it true that Rebel got pinned last week?*



*FRONT ROW: Bill Yantiss, Bill Greaf, Jerry Roesener, Dan Ax, John King, Ralph Ogden, Jack Calabrese, Larry Rasener, John Bigelow. SECOND ROW: Art Truman, Ken Rainey, Dan Garver, Mike Hatfield, Cal Koeppel, Paul Jayson, Lanny Simpson, Mike Warner, Mike Kelly,*

*Jack Pollack, Jim Stewart, Bob Perry. THIRD ROW: Kent Maxfield, Marc Weiss, Chris Iles, Dave Teeter, Greg Reagen, Chuck George, Ron Davies, Jack Voris, Dick McCombec, Ken Griffey.*



*FRONT ROW: Fred Elleman, Chip Cline, Jerry Prescott, Terry Haisley, Ken Byrne, Dave Brennan, Terry Webb. SECOND ROW:*

*John Seder, Larry Jones, Dave Tousley, Fred Bailey. THIRD ROW: Ralph Eaton, Bob Tribbett, Mike Brady, Mike Ashurst, Mike Dodd.*

# Sigma Chis Cross Off Another Outstanding Year

The men of Sigma Chi filled top positions on campus this year. One of their first honors was the naming of one of their brothers as Outstanding Male Student for 1965. The president of B-Men as well as IFC secretary are two more examples of the Sig's leadership.

Rho chapter has many activities for Butler's students. Derby Day leads to a wild chase for men and derbies. The Sigs also honor the outstanding fraternity and sorority on campus with the presentation of their Scholarship Trophy and Panhellenic Trophic annually.

Dave Sutphin led the house as president with Tom Sayer, vice-president; Larry Fairchild, recording secretary; Darrell Davies, corresponding secretary; Newell Easley, treasurer; and Bob Campbell, rush chairman. Miss Nora Campbell, Theta, reigned as Sweetheart.



Mom Hoffman is completing her 18th year.



The white Cross adorns the Sigma Chi house.



What's this? Honeymoon bridge and no Ace of Spades?



Let's see—only one month to get a date for this dance?



*FRONT ROW: Rick Kehron, Dennis Thompson, John Craft, Newell Easley, Larry Ball, Jack Hannafee, Bill Neher. SECOND ROW: Mac Chambers, Don Dunker, Darrell Davies, Rick Hardwick, Harold Fogelberg, Phil Erlandson, Don Wall, Bob Campbell. THIRD ROW: Bill Bateman, Mike Craycraft, Jim Heston, Larry Fairchild, Barney Rasner,*

*Tom Izzo, Dan Burgner, Bob Vallin, Tony Matthews, Burl Turner. FOURTH ROW: Charles Fargo, Chuck Puntillo, Dave Sutphin, Dan Wojcik, Bill Mauck, Steve Gross, Rick Keal, Gary Cox. Tom Sayer, Mike Ward, Damon Gates.*



*FRONT ROW: Steve Johnson, Ken Strong, Chuck Schaeffer, Reyn Staffel, Bob McKee, Dave Daughadam, Carl Flaningam. SECOND ROW:*

*Bill Mowbray, Marty Bratt, Dave Hirsch, Bill LeGrand, Steve Stroup.*

*Jim Markoski, Jan Pirtle, Dick Christie. THIRD ROW: Keith Jackson, Bill Heilman, Ron Blotch, John Nelson, John Mangel, Pat Kress, Bill Sasse.*



*There's nothing like a "study break," is there, guys?*

## TKEs Proud of Bachelorhood

Bachelor Brothers have found among themselves a Most Eligible Bachelor this year. He was chosen at the annual DRIFT Beauty Pageant. However, their success did not end here. This event was only a continuation of the beginning of the year when the TKEs placed third in house decorations.

Leading the house as president this year is Dennis McCreery. His fellow officers include Dick House, vice-president; Steve Keiser, secretary; and Stan May, treasurer and rush chairman.

The men of Tau Kappa Epsilon have

shown great leadership abilities this past year. Such campus officers as Student Council vice-president, Freshman Class vice-president, Religious Council president, SAM vice-president, and Young Democrats vice-president are members of Delta Psi Chapter of Tau Kappa Epsilon. The TKEs also support Butler's honoraries including Sigma Delta Chi, Utes, Sphinx, and Blue Key.

Their sweetheart this year is Miss Marcia Finke, Alpha Chi Omega. Their Favorite Girl is Miss Toni Wine, Delta Gamma.



*Mom Lett is looking forward to a second year of service.*



*The TKEs are looking forward to a new addition to their house.*



*"Let's see . . . let boil for five minutes and then turn."*



*FRONT ROW: Randall Sheets, Terry Smith, Richard House, Dennis McCreery, Steven Keiser, John Kokinda. SECOND ROW: Jim Johnston, John Imbler, Dennis Landsman, Rick Olson, Jeff Lamber, Nicholas*

*Bokron, Kent Lange. THIRD ROW: Charles Manzo, Thomas Kriesel, Steve Cole, Jim Coachys, Steve Lustina, Jim Hysong, Bill Stouring.*



*FRONT ROW: Gary Stanford, Randy Eckley, Robert Wilms, Larry Trissel, Jack Ranson, Tom Simpson. SECOND ROW: Harry Kaufman, Ed Herzog, Jerry Yergler, Wayne Kachelriess, Larry Roames,*

*Dave Thomas, Barry Pehoski, John Burke, Greg Haley, Robert Siemanowski, John Rinas. THIRD ROW: Jeff Thompson, Matt Colker, Barry Kranich, Charlie Wolavka, Bill Fritz, Tom Henry, Terry Richmond.*

# Victory Lane Is Road to Success for Phi Delt

"And in first place in the men's division—the men of Phi Delta Theta" was the announcement that gave the Phi Delt their first place trophy in House Decorations.

House dec honors were not the only recognition these men received that weekend. Teamed with the Alpha Chis, they roared into victory lane in number one place in the annual Pushmobile Race.

The Phi Delt spirit hasn't been confined to just one weekend. Another victory was soon added when 86 Phi Delt

won the annual Goodwill Drive.

This year they hold five presidencies on campus. These include YMCA president, Sphinx president, Utes president, Young Democrats president, and Circle K president. Other campus offices are Young Republicans vice-president, Sophomore Class vice-president, IFC vice-president, and Phi Mu Alpha historian. Their officers this year have been Mike Cook, president; Tom Woody, vice-president; Jon King, secretary; and Don Thompson, treasurer.

The men of Phi Delta Theta also have

in their numbers the Geneva Stunts chairman and Spring Sing chairman this year. Also, they have members in Who's Who. One Phi Delt was named to the Top Ten Male Students of Butler University.

This year the Phi Delt elected Miss Jeni Fryback of Kappa Alpha Theta as their sweetheart. Their housemother, Mom Kahl, is completing her first year.

Phi Delta Theta Fraternity truly knows the meaning of success and brotherhood which displays itself in their many campus activities.



"Hey Ref, where did you get your license?"



Mom Kahl is the feminine side of Phi Delta Theta.



"Hey, get that twig off my foot!"



"Oh, this hand should have been a foot."

The sword and shield guard the Phi Delta castle.





*FRONT ROW: Steve VanHorn, Gordon Hopp, Jack Vannice, Steve Schneider, Kent Harris, Larry Dawson, Dave Cranfill, Bill Brown. SECOND ROW: Jim Pope, Paul Koeneman, Mike Cook, Don Thompson, Jim Ellis, Tom Woody, Jerry Bond, Tay Ruthenburg. THIRD ROW: Joe Kenny, Fred Washburn, Larry Golomb, Phil Jackson, Jim Short, Tom Farnam, Jerry Harvey, Mickey Scott, Ron Salatich. FOURTH ROW: Bob Pierce, Mike Vincent, Chuck Bontrager, John*

*Walters, Tim Short, George Phariss, Ted Butz, Vince Miernicki, Randy Lamb, Jim Tucker, Steve Petross, Lon Showley, Jim Johnson, Don Mahler, Bill VanNess, Larry Hall, John Fogg, Jim Lyon, Steve Alexander, John Nell, Jeff Davis. FIFTH ROW: Phil Love, Don Click, Robert Willian, Steve Harris, Bob Harrison, Steve Harpold, Al Seefeldt, Wayne Kotulic, Jon King, Chris Booz, Steib Jacks.*



*FRONT ROW: John Strack, Dick Stone, Jack Guerin, Greg Bradley, Kit Porter, Phil Duckwall. SECOND ROW: Craig Miller, Randy Rober, Rick Johnstone, Jim Roach, Doug Boucher, Tim Bettis, Jack*

*Boyd. THIRD ROW: Bill Moore, Mike Vogt, Jim Kurtz, Pete Ciganovich, Steve Martin, Rick Johnson, John Spadorcia. FOURTH ROW: Phil Kenney, Bill Boyd, Tom Slaton, Joe Senen, Butch Gates, Jim Hamp.*



*"I'll replace this bulb and raise the housebill!"*



*"Sure Mom . . . I get plenty of good food to eat."*

## Glowing Phi Kappa Thetas "Light Up" Campus

This year, with their annual Christmas Tree Lighting Ceremony, the Phi Kaps sponsored their first Snow Queen Contest. Dianne Arbeiter, Theta, reigned as the Phi Kaps Queen. Their interest in females is not limited to beauty alone. On the basis of poise, congeniality, ideal

qualities, and charm the men of Indiana Alpha Kappa selected Miss Judy McAvoy and Miss Linda Sparks as sweetheart and chapter favorite, respectively. Miss Kay Hanrahan, housemother, has completed her second year of service. Yes, femininity has its place!

Serving the house as president this year was Mike Kern. Assisting him were James Kirsch, vice-president; Don Hanke, treasurer; Vince Martinelli, rush chairman Bill Andersen, pledge trainer; and Tom Staddler, social chairman.



*Two years of "mother" experience are Miss Hanrahan's.  
"Brotherhood of men" is housed here.*



*FRONT ROW: Emmet Sabatine, Mike Kern, Jim Kirsch, Jim Oatis, Ron Gorski. SECOND ROW: Lynn Renner, Mike Offerle, Mike Dollens,*

*Bill Andersen. THIRD ROW: Vince Martinelli, Mike Mates, Don Hankee, Ron Weimer.*



*FRONT ROW: Chris Rivoli, Dave Fyfe, Dennis Clark, Joe Bernardelli, Dave King. SECOND ROW: Rick Mates, Larry Carrico, Louie Weber,*

*Bill Cross, Tom Stadler. THIRD ROW: Mike Howell, Steve Erwin, Jerry Weber, Tom Davidson, John Hession.*



Freshmen through Seniors live in Schwitzer Hall.



Miss Dressel is assisted by Mrs. Desius.

## Friends, Fun, and Futures Housed in Schwitzer

The women of Schwitzer Memorial Hall have found the past year to be one of success and excitement. The officers this year were Joanne Foreman, president; Mary Ann Rambo, vice-president; Loretta Mackey, recorder; Joann Rotelli, corresponding secretary; Bonnie Kaplan, treasurer; and Nancy Kern, so-

cial chairman. Miss Joan Dressel is completing her sixth year as director.

The dorm boasts of many extra-curricular activities such as Geneva Stunts, Spring Sing, YWCA, WRA, AWS, Angel Flight, Tau Beta Sigma, and various honoraries including Spurs,

Chimes, and Mortar Board.

Officers of various organizations reside here including Sigma Tau Delta president and Alpha Lambda Delta president. The Sigma Nu Sweetheart and Homecoming princess are among these coeds.



"Hmmm—it says here that we get a half-day holiday for teacher's institute."



*FRONT ROW: Sandy Pakes, Phyllis Berzof, Pam Payne, Susan Green, Katherine Snyder. SECOND ROW: Claryn Birk, Alice Barger, Erin*

*Rose, Nancy Kern, Sherry Butler. THIRD ROW: Judy Attmark, Janet Sackman, Karen Kievit, Patti Norris, Ruby Carson.*

## First East

## Second East

*FRONT ROW: Linda Jones, Bonnie Bartholomew, Carolyn Bennett, Barbara Fruchtnicht. SECOND ROW: Kathleen Talbot, Marilyn*

*Przybyl, Dixie Patty, Lee Ann Muffett, Diane Podolsky.*





*FRONT ROW: Manuela Advincula, Susie Durcan, Nancy Wilson, JoEllen Ganter, Cheryl Wiljong, Sylvia Tung. SECOND ROW: Becky Durr, Marge Dunning, Barb Hanna, Mary Ann Rambo, Sharon Dloughy, Mary Lou Harris.*

## First West

## Second West

*FRONT ROW: Nan Wilhelm, Barbara Wirth, Mary Jo Hartley, Felicia Rodriguez, Jill Kenna, Peggy Prelepa. SECOND ROW: Kathy Huston, Jeanne Garraway, Carol Glemaker, Lynn McGaughey, Carol Scattergood, Genny Lemper.*





*FRONT ROW: Annette Finney, Wendye Li, Katie Brener, Linda Butler, Barbara Albrecht. SECOND ROW: Sue Organic, Janet Clark, Ruth Sheridan, Elaine Degner, Jo Taylor, Phyllis Carlson. THIRD ROW: Suzanne Archer, Josie Hoffberg, Jeane Redsecker, Laura Ches-*

*son, Barbara Jo Simons, Bonnie Kaplan. FOURTH ROW: Susan Dexter, Barbara Kerul, Patricia Kolb, Lou Ann Allen, Jan Clarkson, Sharon Bennett, Bev Butler.*

### First Northeast

### Second Northeast

*FRONT ROW: Susie Wolavka, Diana Baker, Linda Whitmyer, Kathy Farley. SECOND ROW: Patty Biehle, Kathy Birch, Barb Priest, Diane*

*Tatman, Patsy McGinley. THIRD ROW: Carol Nichols, Chris Allen, Sharyl Mitchell, Cheryl Nackenhorst, Sharon Goba, Gayle Stopleton.*





*FRONT ROW: Susie Kirts, Jeanette Kirts, Kathy Reno, Jenny Brunsma, Kathy Harrell, Mary Eleanor Gall. SECOND ROW: Kathryn Fordeck, Marti Fleming, Carolyn Craig, Becky Bauer, Nancy Armstrong,*

*Tekla Mitchell, Linda Goldberg. THIRD ROW: Ruth Doll, Peggy Dailey, Pat Coddington, Carol Anderson, Barb Holdread, Chris Ramage, Karen Clevenger.*

## First Northwest

## Second Northwest

*FRONT ROW: Barbara Uhrich, Virginia McMahel, Cheryl Smith, Rebecca Wood, Daurene Bowers. SECOND ROW: Sandy McCormick, Heather Griffitt, Monicu Kramer, Dena Chapman. THIRD ROW:*

*Diane Glenny, Mary Sue Libby, Naomi Cumberland, Ann Murray, Marcia VanDorn. FOURTH ROW: Carolyn Lehr, Susie Freese, Roni Walowy, Pat Stevens, Marcia Gorman.*







*FRONT ROW: Cynthia Maxwell, Janice Weinblatt, Pat Deneke, Lynn Buerger. SECOND ROW: Sally Barker, Lucy Ramsaur, Phyllis Heinrich, Ellen Yerman, Sarah Johnson, Pat Strahle. THIRD ROW: Violette*

*Summers, Leann Arnfield, Frances Cohn, Mary Cisney, Jan Olds, Carol McCormick. FOURTH ROW: Carolyn Schafer, Kathy Bartosh, Makii Atha, Judy Teallow, Mimi Stout.*

### Third East

### Third West

*FRONT ROW: Judy Prisby, Julia Wiltfong, Vickie Windsor, Letitia Parker. SECOND ROW: Kathy Dean, Carolyn Moehlenkamp, Celene Vogel, Marilyn Berg, Sheryl Knachel. THIRD ROW: Toni Rowley,*

*Sharon Woodruff, Polly Waller, Sue Raby, Sue Ann Parker. FOURTH ROW: Sue Ann Zabst, Jane Hornung, Joan Aitken, Nada Diachenko, Anita Steinert.*





*FRONT ROW: Cynthia Overpeck, Alice Tharp, Marilyn Tawney, Nora Krasner, Mary Malooj. SECOND ROW: Anne Harris, Jan Bettiker, Sandy Schaum, Margaret Kilpatrick, Marilyn Gray. THIRD ROW: Anne Fisher, Leslie Craig, Beverly Small, Dorrie Meckes.*

### Third Northeast

### Third Northwest

*FRONT ROW: Marianne Montgomery, Judy McGrew, Mary Rumble, Stacia White, Mary Hudec, Toni Wine, Jane Luetje. SECOND ROW: Roberta Schweitzer, Nina Packard, Mary Sue Woodcox, Jeanne Kozozka, Marilyn Casella, Linda Walcher, Penne Decker, Nancy Williams.*

*THIRD ROW: Barbara Sterrett, Carol Coffey, Pat Gordon, Karen Tally, Marsha Winegard, Sharon McNeese, Caroline Kearney, Carroll Brosmer, Kimberly Junius.*





*I wonder . . . does this beat studying?*



*Mrs. Gordon coordinates Ross affairs.*



*Daily inspection of mail boxes is a must for survival.*

## Ross "Hallers" Are Typical Butler Residents

The Ross Residence Hall men, numbering approximately 450, are typical of the college male. Housed here is a combination of undergraduate as well as graduate students. Although the composition is predominantly independent, some Greeks live there also.

Participation in campus and social activities is only one phase of the dorm life. Several of the residents work as "houseboys" at various sorority houses. Some of the men exert their labors and abilities at night jobs in addition to attending day school.

Heading the dorm this year were Larry French, president; Dean Curtis, vice-president; Steve Kaufmann, secretary; Bill Ruppel, assistant secretary; Hap Wheeler, corresponding secretary; Bob Palmer, treasurer; and John Henninger, intramural chairman.

*It seems these guys have found part-time "work"!*



*Where is everybody?*





*FRONT ROW: Mark Johnson, Larry French, Cal Ewing, Bill Ruppel, Chuck English. SECOND ROW: Adrian Ford, Brent Petrosky, Steve Davidson, Glenn Wickes.*

## Second Floor

*FRONT ROW: Ron Grooms, John Grimm, Steve Martz, Bruce Buren, Bill Klein. SECOND ROW: Tony Lepore, John Hommes, Bob Hoeflin, Ken Deich.*





*FRONT ROW: Randy Guthrie, Ken Hacker, Dave Rammler, Hap Wheeler, Greg Stahly. SECOND ROW: Ray Ratajik, Don Miller, Steve Edwards, Robert Paton, Roger Bell, Pete Aex.*

## First Floor

*FRONT ROW: Jeff Sanders, Gary Stanford, Roger James, Butch Gates, Francis Small. SECOND ROW: John Henninger, Freddie Beggs, Skip Wagner, Dennis Krauss, Harry Hicks, Arthur Wormuth, Woody Hadley.*





*FRONT ROW: Ron Bade, William Purcell, Joel Ehrlich, Jared Lee, John Decker. SECOND ROW: Sam Young, Dean Curtis, Bradford Scott, Andy Wheeler, Frank Ernst.*

## Third Floor

*FRONT ROW: Carl Forr, Thomas Austin, Tom Skroch, Harry Yan-  
kuner, James Wisthoff, Nick Vasil. SECOND ROW: Earl Wanning,  
Ken Vedra, Tom Kalat, Mike Kent, Ralph Rucinski, Tom Demik.*

*THIRD ROW: Milan Savin, Mike Carley, James Shields, Larry Budde,  
James Funk, Don Tresnowski, Phil Hutto, Jim Short.*





# Index

## ADMINISTRATION- FACULTY INDEX

Aldrich, Clide .....	62
Ashmore, Major James W. ....	127
Barron, John .....	140,142
Birdwhistell, Dr. Ralph .....	132
Cawthorne, Raymond .....	61
Chenoweth, Gene .....	62
Cohron, Dick .....	63
Colbert, Dr. John .....	118
Doerr, Dr. Dale .....	116
Ehlert, Dean J.K. ....	74
Ferguson, Major Lucien A. ....	127
Gladden, Raymond .....	61
Haus, James .....	159,162,164
Hedden, Frank .....	159,176
Henzie, Charles .....	156
Hinkle, Tony .....	158,164,168
Johnson, John .....	59
Jones, Alexander .....	58
Jones, Mildred .....	60
Kaufman, Dean Karl .....	72
Leckrone, Michael .....	156
Lindberg, Arthur .....	62
Lyde, T Sgt. Ervin .....	127
McCampbell, Virginia .....	122
Middleton, S Sgt. Leroy .....	62
Mocas, Dr. Christo .....	62
Moore, Nancy .....	114
Morris, James .....	162,164
Nast, Capt. Wayne A. ....	127
Nichols, Dr. Archie .....	124
Pihlak, Dr. John .....	149
Porter, Sara .....	139
Roberts, David R. ....	70
Schwomeyer, Herbert .....	60,135
Silver, Dean David .....	66
Stewart, Dr. Paul .....	64
Sullivan, Robert F. ....	59
Sylvester, William .....	159,164
Swenson, Raymond .....	121
Theofanis, Chris .....	63
Thomas, James .....	145
Usher, Dr. Robert .....	114
Walker, Galvin .....	159,163
Webber, Mr. Fred .....	124
Wilkins, Hal .....	63,149
Wilson, T Sgt. Richard .....	127
Wolfenden, Dr. James .....	133

## ORGANIZATIONS AND HOUSING INDEX

Accounting Society .....	124
AFROTIC .....	126,127,128
Alpha Chi Omega .....	186,187

Alpha Lambda Delta .....	114
AWS .....	148
BISA .....	125
Blue Key .....	108
B-Men's Association .....	123
Chimes .....	110
Christian Science .....	137
Circle K Club .....	123
Collegian .....	140,141
Debate Team .....	113
Delta Delta Delta .....	190,191
Delta Gamma .....	188,189
Delta Psi Kappa .....	115
Delta Tau Delta .....	200,201
Drift .....	142,143,144
Half Time Honeys .....	156,157
Insurance Society .....	124
IFC .....	135
Junior Panhellenic .....	134
Kappa, Alpha Theta .....	192,193
Kappa, Delta Pi .....	115
Kappa Kappa Gamma .....	194,195
Kappa Kappa Psi .....	119
Kappa, Mu Epsilon .....	121
Kappa Psi .....	117
Kappa, Sigma .....	202,203
Lambda Chi Alpha .....	204,205
Lambda Kappa Sigma .....	117
MSS .....	146
Methodist Student Movement ..	137
Mu Phi Epsilon .....	118
Mortar Board .....	106
Panhellenic .....	134
PEMM .....	122
Phi Delta Chi .....	116
Phi Delta Theta .....	212,213
Phi Eta Sigma .....	114
Phi Kappa Theta .....	214,215
Phi Mu Alpha .....	118
Pi Beta Phi .....	196,197
Psychology Club .....	138
Religious Council .....	136
Rho Chi .....	116
Ross Residence Hall .....	116
SAM .....	121
Schwitzer Hall .....	216,222
Sigma Alpha Iota .....	120
Sigma Chi .....	208,209
Sigma Nu .....	206,207
Sphinx .....	113
Spurs .....	111
Student Council .....	132,133
Student Council—Music .....	120
SEA .....	145
Tau Beta Sigma .....	119
Tau Kappa Epsilon .....	210,211
Theta Sigma Phi .....	146
Trianon .....	198,199
Utes .....	112
Welwyn Club .....	139
WRA .....	150,151
Young Democrats .....	125
Young Republicans .....	147
YM-YWCA .....	149

## STUDENT INDEX

### A

Ackerson, Susan .....	187
Advincula, Manuela .....	218
Aex, Pete .....	225
Aichholz, Trudy .....	193
Aitken, Joan .....	221
Albrecht, Barbara .....	219
Alexander, Marianne .....	177,197
Alenander, Steve .....	213
Allee, Gerald .....	77
Allen, Carlene .....	77,125,132,151
Allen, Christabel .....	219
Allen, Louann .....	219
Allen, Walter .....	125,126
Allison, Mark .....	126
Alsmann, Richard .....	116,123,205
Altmark, Judith .....	137,139
Amos, Susan .....	95,139,177,197
Anderson, Arnold .....	77
Anderson, Carol .....	138,148
Anderson, Carol .....	220
Anderson, Carolyn .....	77,179
Anderson, George .....	112,114,119,123,136
Anderson, Linda .....	77,191
Anderson, Robert .....	205
Anderson, Susan .....	95,193
Anderson, William .....	215
Andersonmatt, Rita .....	189
Andis, Mary .....	77,115,145,199
Andis, Virginia .....	199
Andrews, Wayne .....	77
Angell, Jacqueline .....	145,147,195
Appleton, Susan .....	32,139,197
Arbeiter, Dianne .....	42,111,143,193
Archer, Suzanna .....	125,219
Arito, Linda .....	120
Armstrong, Alan .....	112,114,121,180,201
Armstrong, Barbara .....	77,116
Armstrong, Nancy .....	220
Arnfield, Leanne .....	221
Arnold, Tony .....	145,147,195
Aronson, Mike .....	203
Arthur, Ann .....	136,191
Ashman, Rebecca .....	110,146
Ashurst, Michael .....	207
Atha, Makii .....	221
Atkinson, Mildred .....	77
Attmark, Judy .....	217
Augustine, Mary .....	77,138,189
Austin, Thomas .....	77,109,226
Averitt, Karen .....	95,110,151,179,187
Ax, John .....	207

### B

Baber, Ruth .....	45,95,120,195
Backmeyer, Joseph .....	118
Backus, David .....	201
Bade, Ronald .....	95,226
Bailey, Fred .....	207
Bailey, Van .....	123,163,164
Bak, John .....	201
Baker, Alex .....	95
Baker, Diana .....	219
Baker, Patrick .....	77
Baker, Sandra .....	155,187
Ball, Lawrence .....	95,180,209
Banos, Patricia .....	95,110,111,133,187

Barger, Alice .....	41,111,119,122,156,157,217
Barker, Sara .....	221
Barnes, Janet .....	187
Barnes, Judith .....	195
Barrett, Bill .....	176
Bara, James .....	205
Barry, Connie .....	77
Bartholomew, Bonita .....	77,119,217
Bartosh, Katherine .....	221
Bassett, Carol .....	193
Batdorf, Anne .....	197
Batdorf, Mary .....	197
Batler, Linda .....	219
Bateman, William .....	77,209
Battenberg, Janice .....	136,144,150,178,179
Bauer, Becky .....	220
Bauer, Jane .....	197
Baumgart, Rose .....	78
Baumgartner, Martha .....	197
Beacham, Hallie .....	78
Beam, Tom .....	203
Beamman, Larry .....	180,201
Bear, Nancy .....	78,139,189
Beck, Carol .....	95,147,189
Beckner, Wayne .....	95,116
Beggs, Freddie .....	225
Bell, Roger .....	119,120,225
Belt, Lida .....	120
Bengert, Barbara .....	138,189
Bennett, Carolyn .....	119,132,137,217
Bennett, Sharon .....	120,187,219
Berg, Marilyn .....	95,221
Bernardelli, Joseph .....	213
Bernet, Pamela .....	143,193
Berry, Pamela .....	95
Bertram, Carol .....	111,187
Berzof, Phyllis .....	217
Bettiker, Janet .....	222
Bettis, James .....	213
Betz, Phyllis .....	78,191
Beyer, Martha .....	111,195
Biehle, Patricia .....	119,219
Biemoll, Gail .....	191
Bigelow, John .....	78,207
Birch, Kathleen .....	219
Birch, Jim .....	203
Birk, Claryn .....	119,217
Bjornstad, David .....	118
Blackwood, Pamela .....	78
Blagg, William .....	95,180,201
Blair, Leslie .....	78,137,187
Blake, Janet .....	111,114,121,143,189
Bland, Rosalind .....	95,110,134,140,191
Blazevich, Philip .....	78,203
Blind, Susan .....	111,193
Bloekson, Rebecca .....	110,195
Blotch, Ronald .....	176,209
Blum, Norman .....	177,205
Bobo, Larkin .....	187
Bochicchio, Leonard .....	123
Bokron, Nicholas .....	211
Bolander, William .....	144
Boles, Jane .....	191
Bolinger, Thomas .....	78,121
Bond, Joseph .....	213
Bontrager, Charles .....	118,213
Booher, Barbara .....	179,193
Boosinger, Linda .....	114,138
Booth, Janyll .....	195
Booth, Jean .....	197
Booz, Chris .....	213
Bopp, Edward .....	176
Bose, Thomas .....	78,109,123,205
Boucher, Douglas .....	213
Boulton, Lorraine .....	157
Bowe, Barbara .....	78,119,134,191



Bowers, Daurene .....220  
 Boyd, Jack .....213  
 Boyd, William .....213  
 Boyle, Gerald .....78,109,183,203  
 Bradley, Gregory .....213  
 Bradley, Rita .....95  
 Brady, John .....95  
 Brandt, Marcia .....95,149,193  
 Brannen, Judith .....95,143,151,191  
 Brase, Katherine .....78,189  
 Bratt, Martin .....209  
 Brenner, Kathryn .....219  
 Brennan, David .....207  
 Briggs, Kathryn .....78  
 Broderick, Richard .....164  
 Brodine, Jeffery .....166,201  
 Brosmer, Carroll .....125,222  
 Brown, Barbara .....197  
 Brown, Janet .....78,199  
 Brown, William .....95,174,175,213  
 Bruder, Barbara .....41,197  
 Brington, Linda .....111,195  
 Bruno, Carol .....189  
 Brunsma, Jenny .....96,220  
 Bryant, Gail .....96,189  
 Budde, Larry .....226  
 Buegel, Lynn .....221  
 Bullock, Jonnie .....119,157  
 Bunnell, David .....96  
 Buren, Bruce .....224  
 Burger, Patricia .....45,96,110,199  
 Burgner, Robert .....96,118,123,163,  
 164,209  
 Burk, Ronald .....96,113,181  
 Burkart, Antonette .....121  
 Burke, John .....211  
 Burst, Stephen .....108  
 Busby, John .....163,203  
 Bush, Gwendolyn .....193  
 Bush, James .....116  
 Butler, Barry .....79,121,177,181,205  
 Butler, Beverly .....219  
 Butler, Jerry .....79,121,177,205  
 Butler, Sarah .....110,195  
 Butler, Sheryl .....217  
 Butters, Robert .....79  
 Butz, Ted .....112,213  
 Buydos, James .....203  
 Byrne, Kenneth .....207

C

Calabrese, Jack .....118,119,207  
 Calderone, Peter .....79  
 Campbell, James .....79,116  
 Campbell, Nora .....40,45,46,47,79,  
 115,122,134,144,151,  
 155,178,179,193  
 Campbell, Robert .....180,209  
 Canfield, Michael .....201  
 Caranddo, Richard .....164,203  
 Cargill, Robert .....79,108,149,  
 180,181,201  
 Carley, Mike .....226  
 Carlson, Phyllis .....219  
 Carr, Katharine .....79,149,197  
 Carr, Gerald .....205  
 Carr, William .....205  
 Carroco, Larry .....215  
 Carroll, Steven .....112,114,121,132,  
 163,177,181,205  
 Carryer, Diane .....193  
 Carson, Ruby .....217  
 Carter, Susan .....147,195  
 Casella, Marilyn .....222

Casey, Deborah .....96  
 Castiel, Rosa .....120  
 Caswell, Charles .....177,205  
 Cantanella, Kenneth .....164  
 Chambers, Max .....209  
 Chapman, Dena .....220  
 Chesnoweth, Stephen .....79,121  
 Cheshire, Sandra .....114,199  
 Chesson, Laura .....219  
 Childers, Diane .....199  
 Christie, Richard .....209  
 Ciganovich, Peter .....116,213  
 Cisney, Mary Kae .....221  
 Clark, Dennis .....215  
 Clark, Edwin .....163  
 Clark, James .....123  
 Clark, Janet .....219  
 Clarkson, Janice .....219  
 Clay, Michael .....116  
 Cleveland, Gary .....96,205  
 Clevenger, Karen .....120,220  
 Click, Donald .....213  
 Cline, Howard .....207  
 Cline, Ruth .....125  
 Clouse, Francis .....79  
 Cluey, Ann .....96,150,193  
 Coachys, James .....164,211  
 Coddington, Patricia .....220  
 Coe, James .....181,205  
 Coffey, Carol .....96,222  
 Cohee, Nancy .....193  
 Cohn, Frances .....221  
 Cole, Stephen .....211  
 Coleman, Judith .....199  
 Colker, Matt .....211  
 Collier, Elaine .....96,110,134,  
 143,146,147,193  
 Collier, Cynthia .....147,189  
 Collins, John .....126  
 Colvin, Susan .....178,187  
 Conley, James .....96,135,177,181,205  
 Conley, Robert .....113,205  
 Conn, Robert .....121  
 Cook, Michael .....121,125,213  
 Cooling, Mary .....96  
 Cooper, Amanda .....191  
 Cooper, Larry .....162  
 Cooper, Patricia .....157  
 Cooper, Terry .....79,121,138  
 Copsy, Diane .....187  
 Corman, Terry .....205  
 Cornwell, Linda .....79,197  
 Corso, Anthony .....116  
 Cosby, June .....79  
 Cougill, Earlene .....79  
 Cougill, Jeffery .....79,162  
 Cox, Ann .....80,125  
 Cox, Gary .....209  
 Craft, Annette .....96  
 Craft, Danny .....96,141  
 Craft, John .....209  
 Craft, Judith .....96,187  
 Craig, Carolyn .....220  
 Craig, Leslie .....202  
 Craig, Robert .....223  
 Crane, Donald .....177,205  
 Cranfill, David .....80,213  
 Crannell, Mary .....96,191  
 Crapo, Alan .....201  
 Cravens, Deborah .....145,147,195  
 Crawford, Dave .....90,162  
 Crawford, Robert .....50,116,123,164  
 Craycraft, Michael .....119,209  
 Cripe, Sandra .....147,189  
 Cronk, Debra .....157,187  
 Crosbie, Kathleen .....111,195  
 Crosley, Jon .....203  
 Cross, Warren .....215

Crowl, Linda .....96,197  
 Crysler, Leslie .....96,111,120  
 Cullison, Barry .....203  
 Cumberland, Naomi .....80,117,120  
 Curtis, Dean .....113,226  
 Curtis, Niki .....80,193  
 Custer, Nancy .....189

D

Dadd, Margery .....80,116,117  
 Dailey, Jon .....112,114,123,177,205  
 Dailey, Margaret .....157,200  
 Dailey, William .....96  
 Dale, Francis .....112  
 Dalton, Daniel .....116  
 Dankert, Paul .....121  
 Daughaday, David .....180,209  
 Davenport, John .....80  
 Davidson, Kathy .....118,191  
 Davidson, Steven .....114,123,224  
 Davidson, Thomas .....115  
 Davies, Darrell .....164,209  
 Davies, Ronald .....207  
 Davis, Barbara .....197  
 Davis, Beth .....148,187  
 Davis, Henry .....113,123,133,162,213  
 Davis, Lee .....111,145,193  
 Davis, Mary .....80  
 Davis, Nancy .....80,107,144,193  
 Davis, Paul .....121,125,132  
 Dawson, Larry .....213  
 Dean, Catherine .....137,221  
 Decker, John .....116,226  
 Decker, Penne .....222  
 Deglopper, David .....180,201  
 Degner, Elaine .....219  
 Deich, Ken .....224  
 Delehanty, Marilyn .....80,107  
 Demik, Thomas .....97,226  
 Demos, Alan .....125  
 Deneke, Patricia .....221  
 Dennison, Charles .....164  
 Deremiah, Carl .....125,179,193  
 Detwiler, Ann .....80,148,191  
 Dewester, Gary .....203  
 Dexter, Susan .....219  
 Dezelan, Joseph .....80,123,164  
 Diachenko, Nada .....221  
 Dickerson, Marcia .....80,107,118,191  
 Dietz, Susan .....195  
 Dilkey, John .....118,119  
 Dillon, Barbara .....80,106,155,195  
 Dillon, Kathryn .....138,139,145,147,189  
 Disney, James .....164,177,205  
 Dlouhy, Sharon .....218  
 Dodd, Michael .....207  
 Dadds, Elizabeth .....195  
 Dadds, Ralph .....128  
 Dodson, Linda .....81  
 Doherty, Kathy .....191  
 Dolen, Beverly .....195  
 Doll, Ruth .....220  
 Dollens, Michael .....118,215  
 Done, Frank .....114  
 Donna, Gary .....81,108,123,162  
 Donovan, Sandra .....97,193  
 Dormal, Carole .....111,143,157,189  
 Dorris, John .....117  
 Dorstewitz, Susan .....148,191  
 Dost, Maryke .....134,189  
 Drakulich, Kathleen .....111,144,187  
 Duckwall, Phil .....181,213  
 Dulhanty, Kathleen .....81  
 Dullaghan, Richard .....81,121,123,  
 164,165,205

Dunbar, Deborah .....97,145,147,189  
 Duncan, Kathryn .....97,151  
 Dunifon, Patricia .....81,145,149  
 Dunker, Don .....209  
 Dunn, Kathleen .....97  
 Dunning, Margery .....212  
 Durcan, James .....81,121  
 Durcan, Susan .....218  
 Durr, Rebecca .....212  
 Dwyer, Sharon .....81,189  
 Dye, Judith .....179,193

E

Eager, James .....119,181,205  
 Eagleson, Dewey .....117  
 Easley, Newell .....97,113,114,  
 123,162,209  
 Eaton, Ralph .....97,119,207  
 Eckley, Randall .....211  
 Edinger, Allen .....180  
 Edwards, Steve .....176,225  
 Ehrhart, Nancy .....144,157,193  
 Ehrlich, Joel .....226  
 Eickhorst, Jeanie .....97,187  
 Eisenhut, Joseph .....118,119  
 Elleman, Fred .....207  
 Elliott, Jo .....118,157  
 Ellis, James .....118,119,213  
 Ellis, Marcia .....179,193  
 Elstro, Larry .....126,128,203  
 Engel, Linda .....97  
 English, Charles .....97,123,144,224  
 Enright, David .....123,164,168,169  
 Eppert, James .....97  
 Erney, Karen .....126  
 Ernst, Frank .....97,226  
 Erskine, Judy .....97,187  
 Erlandson, Phillip .....209  
 Erwin, Stephen .....215  
 Eskew, Barbara .....81,146,187  
 Esra, Dorothea .....97,110,145,148,  
 149,157,179,187

Evans, Lee .....112  
 Evard, Tim .....203  
 Ewing, Calvin .....115,145,224

F

Fairchild, Larry .....164,166,209  
 Fansler, Jay .....162,177,181  
 Fargo, Charles .....97,209  
 Farland, Kathleen .....193  
 Farley, Kathleen .....219  
 Farnam, Thomas .....81,119,147,213  
 Fehr, Lawrence .....97,121,124  
 Feldkirchner, Diane .....157,187  
 Fingfeld, Martha .....191  
 Finke, Marcia .....40,125,178,187  
 Finney, Annette .....125,219  
 Fishburn, Allen .....81,116  
 Fisher, Anne .....114,222  
 Fisher, Lowell .....97,126,123  
 Flanagan, Margaret .....81,144,191  
 Flaningan, Carl .....113,209  
 Fleischer, Barbara .....97  
 Fleming, Martha .....220  
 Fletcher, James .....119  
 Flory, George .....116  
 Fogelberg, Harold .....123,162,209  
 Fogg, John .....119,213  
 Foland, Timothy .....114  
 Ford, Adrian .....224

Fordeck, Kathryn .....125,220  
 Foreman, Glenna .....81,107  
 Forr, Carl .....226  
 Foster, Charlene .....41,45,143,189  
 Foster, Kathryn .....157,189  
 Foster, Kenneth .....81  
 Fougousse, Pamela .....191  
 Foust, Gary .....203  
 Fowels, William .....121  
 Fox, Carolyn .....119,157,189  
 Fox, Susan .....143,193  
 Foxworthy, Randolph .....81,123,162  
 Franck, Richard .....205  
 Frazee, Suzanne .....97,187  
 Free, Michael .....97,113,181,205  
 Freeman, Brooks .....81  
 Freese, Mary .....220  
 French, Larry .....82,109,133,224  
 Frisinger, Barry .....118,119  
 Fritz, William .....211  
 Froeble, Pamela .....82,191  
 Froment, Carole .....187  
 Frosch, Kathleen .....47,125  
 Fruchtnicht, Barbara .....120,217  
 Fryback, Jennifer 40,98,115,143,193  
 Fultz, Samuel .....98  
 Fulwider, Phyllis .....111,114,144,187  
 Funk, James .....201,226  
 Furrer, Carol .....189  
 Fyfe, David .....215

G

Gabert, James .....82,203  
 Galey, Karen .....82  
 Gall, Mary .....125,220  
 Ganter, Jo .....45,218  
 Gantz, Bryant .....112,205  
 Gardner, Sandra .....82,98,187  
 Gardner, Virgil .....181,205  
 Garr, Sandra .....187  
 Garraway, Jeanne .....218  
 Garver, Daniel .....219,207  
 Garvey, Francis .....164  
 Gary, Sue .....120  
 Gascho, Susan .....191  
 Gates, Damon .....164,209  
 Gates, Willard .....213,225  
 Gatti, Lisa .....45,82,137,187  
 Gehrich, David .....82,121,138  
 Gehron, Martha .....98,189  
 Gentry, Pamela .....199  
 George, Charles .....128,207  
 Geringer, Suzanne .....98,110,189  
 Gerrity, Margaret .....138,143,147,193  
 Gilbert, Larry .....203  
 Gill, Judith .....98,119,120,197  
 Gillespie, James .....164  
 Gillis, Nancy .....82,187  
 Glaze, Loretta .....143,189  
 Glemaker, Carol .....218  
 Glenn, Diane .....220  
 Glover, Terry .....205  
 Goba, Sharon .....219  
 Godby, Dennis .....164,203  
 Goldberg, Linda .....220  
 Goldsmith, Bradley .....82  
 Golomb, Larry .....82,125,164,213  
 Gooldy, Karen .....193  
 Gordon, Patricia .....121,222  
 Gorman, David .....116  
 Gorman, Marcia .....220  
 Gorski, Ronald .....215  
 Graham, Deidre .....144  
 Graham, Norman .....112

Graham, Richard .....177,205  
 Grass, Frank .....82,109  
 Graves, Michael .....177,205  
 Graves, William .....203  
 Gray, Marilyn .....222  
 Greal, William .....98,113,119,207  
 Greaves, Nancy .....197  
 Greenfield, Jean .....82,115,122,151,178,193  
 Gribben, Lizann .....147,195  
 Griffey, Kenneth .....82,207  
 Griffith, Heather .....138,220  
 Grimes, William .....82,118,205  
 Grimm, John .....82,116,224  
 Grimme, Brenda .....83  
 Grooms, Ronald .....114,224  
 Grosbach, William .....201  
 Gross, Stephen .....98,163,209  
 Grotrian, Dennis .....83,201  
 Grubbs, Joan .....83  
 Grumman, Mary .....83  
 Guerin, John .....213  
 Gustin, Duane .....83,124

H

Haas, Ann .....179,193  
 Habig, Nancy .....197  
 Hacker, Kennard .....116  
 Hadley, Woody .....225  
 Hageboeck, Virginia .....83,145,147,189  
 Hageman, Robert .....201  
 Hagen, Patricia .....83  
 Haifley, Linda .....98,189  
 Haines, Tamalyn .....83  
 Haisley, Terry .....207  
 Haley, Gregory .....211  
 Hall, Larry .....162,213  
 Hall, Sharon .....193  
 Hamilton, Jon .....177  
 Hammlersy, Michael .....207  
 Hamp, James .....213  
 Hanke, Donald .....112,215  
 Hanna, Barbara .....218  
 Hannafee, Jack .....209  
 Hannon, Roberta .....83  
 Hardin, Judith .....137,191  
 Hardin, Steven .....176  
 Hardwick, John .....209  
 Hargrove, John .....176  
 Harper, Clarence .....176  
 Harpold, Stephen .....113,213  
 Harrell, Kathy .....119,120,220  
 Harris, Anne .....222  
 Harris, Manel .....83,213  
 Harris, Marylou .....218  
 Harris, Stephen .....213  
 Harrison, Michael .....164,169  
 Harrison, Robert .....128,213  
 Hart, Charles .....83,141  
 Hartke, Jeanene .....83  
 Hartley, Mary .....218  
 Hartney, Linda .....197  
 Hartung, Shelia .....143,189  
 Harvey, Jerry .....83,109,121,213  
 Harvey, Laura .....98,110,193  
 Harvey, Sharon .....98,110,149,195  
 Hass, Nancy .....197  
 Hatfield, Frederick .....205  
 Hatfield, Michael .....128,207  
 Haubert, Patricia .....195  
 Hauser, Paul .....83  
 Hauss, Craig .....164  
 Hazelett, Bruce .....113,135,201

Hearey, Mary .....157,195  
 Heath, Gene .....83  
 Hebermehl, Thomas .....98  
 Hebert, Ellen .....98  
 Hedge, Morris .....84,121,147  
 Heilman, William .....176,209  
 Heinrich, Phyllis .....221  
 Henderson, Joan .....84  
 Henninger, John .....225  
 Henry, Judith .....84,122,150  
 Henry, Thomas .....211  
 Herbert, Beulah .....84  
 Herbert, Dorothy .....221  
 Herzog, Edward .....211  
 Hesson, John .....126,215  
 Heston, James .....209  
 Hiatt, Judith .....84  
 Hicks, Harry .....225  
 Higgs, Kaye .....84,106,187  
 Hill, Aletha .....84  
 Hill, Sandra .....98,136,197  
 Hilton, John .....98,177,181,205  
 Hine, William .....109,123,132  
 Hinkle, Robert .....84,118,119  
 Hirsch, David .....209  
 Hirsch, Joel .....84,128  
 Hittle, Jacqueline .....84,199  
 Hitz, Mary .....179,193  
 Hobbs, Steven .....176,205  
 Hockett, John .....119  
 Hodapp, Martin .....118  
 Hoeflin, Robert Jr. ....116,224  
 Hoffberg, Josephine .....119  
 Hoffman, Ricky Jo .....193  
 Hoge, Elizabeth .....84  
 Hohlfelder, Barry .....84  
 Holder, Martha .....84,145,147,195  
 Holdread, Barbara .....138,220  
 Holdridge, Elizabeth .....98  
 Hologa, Patricia .....199  
 Hommes, John .....126,224  
 Hood, Gerald .....98,121,163  
 Hook, Harriet .....98,145  
 Hoover, Nancy .....84,119  
 Hopkins, Rebecca .....189  
 Hopp, Gordon .....84,213  
 Horst, Cathy .....98,122,150,187  
 Hostetler, James .....85  
 House, Richard .....98,211  
 Howard, Barbara .....30,99,179,193  
 Howard, Carolyn .....99,195  
 Howell, Margaret .....119  
 Howell, Michael .....215  
 Howell, Nancy .....136,199  
 Hoy, Susannah .....143,147  
 Hoyt, Garry .....203  
 Hudec, Mary Ann .....222  
 Hudson, Christie .....85,177,197  
 Huesing, Janet .....99,191  
 Hull, Mary .....191,134  
 Hunt, Pamela .....85  
 Hurrie, Kathleen .....191  
 Husser, Sandra .....134  
 Hussey, Susan .....191  
 Huston, Kathleen .....218  
 Hutsell, George .....85  
 Hutto, Philip .....180,226  
 Hysong, James .....164,211

I

Iaria, Pete .....205  
 Iles, Ralph .....207  
 Imbler, John .....211  
 Iozzo, Thomas .....164,209

J

Jacks, Aarol .....211  
 Jackson, Keith .....209  
 Jackson, Phillip .....85,121,181,213  
 Jackson, Richard .....85  
 Jackson, Suzanne .....85,107,187  
 Jacob, Glenn Jr. ....85,116  
 Jade, Ron .....85,121,124  
 James, Roger .....39,85,109,116,225  
 Jamelins, Janis .....181,205  
 Janulis, Judy .....99,132,193  
 Jared, Calvert .....121  
 Jayson, Paul .....207  
 Jinks, Antoinette .....85  
 Johnson, Carole .....147,197  
 Johnson, Christine .....197  
 Johnson, Gracia .....146,147,193  
 Johnson, James .....213  
 Johnson, Mark .....224  
 Johnson, Ruth .....99  
 Johnson, Sarah .....221  
 Johnson, Stephen .....209  
 Johnson, Steven .....213  
 Johnston, Wayne .....116  
 Johnston, Ann .....120,137,195  
 Johnston, John .....164  
 Johnston, Mervin .....121,211  
 Johnstone, Richard .....213  
 Jones, Evelyn .....111,137,149,193  
 Jones, Joy .....191  
 Jones, Lawrence .....207  
 Jones, Linda .....85,217  
 Jones, Phillip .....162  
 Jones, Steven .....149,201  
 Jourdan, Catherine .....195  
 Junius, Kinherly .....222

K

Kachelriess, Wayne .....211  
 Kaczmarek, George .....116  
 Kalat, Tom .....226  
 Kambiss, Peter .....123,201  
 Kaplan, Bonnie .....113,115,146,219  
 Karmer, Monica .....119,120  
 Kasdorf, Georgiann .....187  
 Kaufman, Harry .....126,211  
 Keal, Richard .....209  
 Kearney, Dorothy .....125,222  
 Kebrer, Richard .....209  
 Keiser, Steven .....99,211  
 Kelleher, Patricia .....195  
 Kelley, Joe .....85,126,128,207  
 Kelly, Kanda .....193  
 Kelly, Shannon .....85,106,134,137,143,193  
 Kemmer, Joan .....119,120  
 Kendall, Kenneth .....205  
 Kenna, Jill .....218  
 Kenney, Elizabeth .....99,132,195  
 Kenney, Philip .....121,213  
 Kenney, Joseph .....85,213  
 Kent, Mike .....226  
 Kent, Rollin .....99  
 Kern, Judith .....47  
 Kern, Michael .....118,215  
 Kern, Nancy .....119,217

Kerul, Barbara .....125,219  
 Kester, Edward .....113,137  
 Kibler, Margaret .....99,149,193  
 Kieffer, Paula .....197  
 Kiesle, Jim .....124  
 Kievit, Karen .....99,217  
 Killion, Ruth .....86,147,148,195  
 Kilpatrick, Margaret .....222  
 Kimball, Clark .....86  
 Kime, Sue .....199  
 Kincaid, Linda .....199  
 King, Edward .....215  
 King, John Jr. ....99,149  
 King, Jonathan .....112,213  
 King, Ruth .....119  
 Kinney, Barbara .....86,117  
 Kirsch, James .....112,215  
 Kirts, Ruth .....220  
 Kirts, Susan .....220  
 Kissling, John .....99  
 Klawitter, Gordon .....99,164  
 Klein, Martha .....86  
 Klein, Bill .....224  
 Kline, Linda .....199  
 Klink, Karen .....86,125,134,140,146,  
 149,180  
 Klippel, Bruce .....121,203  
 Klippel, Michael .....86,177,205  
 Klompus, Nanci .....157,187  
 Knachel, Cheryl .....221  
 Knudson, Kaaren .....86,139,197  
 Koelling, Rosemary .....111  
 Koeman, Paul .....113,121,213  
 Koepfel, Calvin .....149,207  
 Kolb, Patricia .....138,145,147,219  
 Kokinda, John .....164,211  
 Kolecki, Margo .....111,189  
 Kopermak, James .....119,203  
 Koskey, Virginia .....199  
 Koutlic, Wayne .....125,164,213  
 Kouchnerkavich, Nancy .....125  
 Kozacka, Jeanne .....222  
 Kozlowski, Ronald .....123,164  
 Kraft, John .....99  
 Kramer, Monica .....220  
 Kranich, Barry .....211  
 Kransen, Nora .....222  
 Krauss, Dennis .....116,225  
 Kred, Howard .....207  
 Kreisher, Rupert .....120  
 Kremer, Bette .....113  
 Kress, Patrick .....209  
 Kriesel, Thomas .....112,119,211  
 Kriner, Donald .....86  
 Kristensen, Robert .....205  
 Kuch, Rebecca .....195  
 Kuhn, Stephen .....201  
 Kunz, Judith .....191  
 Kurtz, James .....176,213  
 Kutschke, James .....86,121,163,203

L

Lamb, Catherine .....99  
 Lamb, Russell .....112,213  
 Lamber, Jeff .....211  
 Landsman, Dennis .....211  
 Lane, Richard .....180,201  
 Lang, John .....99  
 Lange, Dennis .....125  
 Lange, Kent .....112,119,211  
 Langer, Elenore .....86,191  
 Lansen, Robert .....180,201  
 Lantz, Marla .....86,195  
 LaPresti, Lorraine .....195

Lara, Michael .....99  
 Lassiter, Pamela .....86,107,115,145,  
 151,187  
 Lavore, Donald .....201  
 Lawton, Judith .....179,193  
 Lee, Thomas .....205  
 Lee, Jared .....226  
 Leifler, Kenneth .....123,164  
 Legrand, William .....209  
 Lehr, Carolyn .....114,121,138,220  
 Leinenbach, Stanley .....201  
 Lemper, Genevieve .....218  
 Leonard, Karen .....144,189  
 Lepore, Tony .....224  
 Lett, Katherine .....197  
 Levenhagen, William .....164  
 Levys, Shirley .....99  
 Lewellyn, Janice .....195  
 Li, Wendy .....219  
 Libby, Mary .....86,117,220  
 Linger, Madelyn .....99  
 Livengood, Marilyn .....137  
 Lloyd, Robert .....86,116  
 Locke, Stephen .....180,201  
 Loesch, Thomas .....86  
 Logsdon, Jan .....191  
 Long, Ann .....187  
 Long, Susan .....45,87,146,148,191  
 Lorch, Thomas .....201  
 Lorrentzen, Stephen .....201  
 Lorton, Diana .....191  
 Love, Chester .....112,213  
 Love, Janet .....100  
 Love, Phil .....213  
 Lovell, Dennis .....87  
 Lowe, Bradley .....112,205  
 Lowe, Judith .....100,197  
 Lowe, Tamara .....87,145,195  
 Lubawy, William .....87,205  
 Lucas, Gregory .....112,177  
 Luckey, Michael .....112  
 Ludeman, Phil .....203  
 Luetje, Jane .....222  
 Luken, Ronald .....112,136,205  
 Lustina, Steve .....211  
 Lute, William .....87,121,181,205  
 Lute, Edward .....128  
 Lyon, James .....164,166,213  
 Lyons, Maryam .....100

Mc

McAllister, Donald .....201  
 McAree, Mary .....199  
 McAvoy, Judith .....41,87,119,157  
 McCollum, Barbara .....144,187  
 McCombee, Richard .....207  
 McCormack, Carol .....87  
 McCormick, Carol .....100,120,221  
 McCormick, Sandra .....87,220  
 McCreery, Dennis .....87,125,135,211  
 McDevitt, Sandra .....100,119,134,139,  
 157,189  
 McDonald, Virginia .....197  
 McDonald, Patricia .....187  
 McGaughey, Lynn .....218  
 McGinley, Patsy .....219  
 McGinnis, Jane .....193  
 McGraw, Ronald .....119,205  
 McGraw, Ron .....203  
 McGrew, Judith .....222  
 McHugh, Joyce .....100,147,195  
 McKee, Robert .....209  
 McKinney, Scott .....176,203  
 McKittrick, John .....177,181,205  
 McMahel, Virginia .....100,117,220

McMahon, Mary .....122,150  
 McManama, Carol .....138,199  
 McNeese, Sherry .....222  
 McNew, Susan .....195  
 McComber, Richard .....112,114

M

Maas, Martha .....147,189  
 MacDonald, Marlene .....157  
 Macy, Terrell .....100,123,205  
 Mahler, Donald .....112,121,123,164,  
 213  
 Maier, Judith .....139  
 Maloney, John .....126,205  
 Maloof, Mary .....222  
 Mangel, John .....209  
 Manzo, Charles .....211  
 Maresca, Eugene .....87  
 Markoski, James .....180,209  
 Marrs, Richard .....116  
 Marsh, John .....162  
 Martin, Craig .....205  
 Martin, Deborah .....197  
 Martin, Evelyn .....100,110,119,120  
 Martin, Stephen .....213  
 Martindelli, Vincent .....120,215  
 Martz, Steven .....87,116,224  
 Mates, Michael .....215  
 Mates, Richard .....215  
 Matthews, Anthony .....180,209  
 Matuszewski, Mark .....177,181,205  
 Mauck, William .....209  
 Maurer, Marsha .....87  
 Maxwell, Byron .....207  
 Maxwell, Cynthia .....221  
 Maxwell, Sue .....87  
 May, Stanley .....100  
 Mazur, Carole .....45,199  
 Meekes, Dorothy .....222  
 Mehegan, Molly .....100,139,145,147,  
 150,177,197  
 Mellitz, Susan .....111,195  
 Meyer, Diane .....111,125,155,193  
 Meyers, Marilyn .....100,110,145,148,  
 149,197  
 Meyers, Tom .....203  
 Meyers, Robert .....128,135  
 Miernicki, Vincent .....181,213  
 Miles, Martin .....205  
 Miller, Barbara .....87,118  
 Miller, Chlores .....87,115,122  
 Miller, Craig .....213  
 Miller, David .....100  
 Miller, Donald .....126,225  
 Miller, Glenn .....118,126,128  
 Miller, Glen .....100  
 Miller, James .....203  
 Miller, Linda .....100,119,157,195  
 Miller, Patricia .....178,193  
 Miller, Suzanne .....88,199  
 Millican, Linda .....143,147,189  
 Millican, Robert .....177  
 Milner, Gene .....100,135,175  
 Milner, Carolyn .....178  
 Minger, Mary .....88  
 Mitchell, Sharyl .....100,219  
 Mitchell, Tekla .....220  
 Mobley, Jon .....116  
 Moberg, Virginia .....187  
 Moellenkamp, Carolyn .....221  
 Moeller, Robert .....176,205  
 Moenning, Sandra .....195  
 Monahan, Rita .....199

Monroe, Alan .....88,109,125,132  
 Monser, Jeanne .....193  
 Montanaro, Douglas .....177,205  
 Montgomery, Marianne .....222  
 Moore, William .....176,213  
 Morris, Carol .....109  
 Mutorff, Andrea .....120  
 Mosel, Nancy .....100,148,149,150,191  
 Moses, Catherine .....197  
 Mott, Marsha .....187  
 Mount, Carol .....189  
 Mountford, Angela .....197  
 Mowbray, William .....160,209  
 Muffett, Lee .....217  
 Mundi, Linda .....187  
 Munshower, Regina .....101  
 Murphy, Linda .....83  
 Murray, Elizabeth .....220  
 Mytych, Georgeette .....187

N

Naanes, Carla .....88,125  
 Nackenhorst, Cheryl .....122,147,178,  
 219  
 Nauber, Nicola .....195  
 Nebel, Diane .....111,136,147,189,  
 205  
 Nedele, Charles .....209  
 Neher, William .....88,108,113,209  
 Neiheiser, Sheryl .....215  
 Nell, John .....137  
 Nelson, John .....176,209  
 Nelson, Wayne .....203  
 New, Cynthia .....157,193  
 Newsom, Jack .....117  
 Nicholas, Judith .....101,110,178,179,  
 193  
 Nichols, Carol .....219  
 Nicholson, Martha .....101,115,122,  
 145,147,148,150,178,187,  
 197,199  
 Niehaus, Ann .....177,197  
 Noel, Ramona .....101  
 Noland, Clarice .....101  
 Norman, Michael .....177,205  
 Norris, Katherine .....118,134,191  
 Norris, Patricia .....217  
 Norris, Richard .....101

O

Oatis, James .....88,135,215  
 Offenbacher, Hughetta .....118  
 Offerle, Michael .....125,164,215  
 Ogden, Ralph .....101,113,132,207  
 Olds, Barbara .....221  
 Olson, Richard .....211  
 Olson, Sarah .....143,189  
 Oppenheim, Paula .....187  
 Orchard, Carole .....195  
 Organic, Susanna .....219  
 Orr, Stephen .....88  
 Osborne, Cheryl .....88  
 Osmon, Gloria .....101,110,118,197  
 Osting, Patrick .....201  
 Ostlund, Linda .....193  
 Overpeck, Cynthia .....222  
 Overturf, Vernon .....177,205  
 Owen, Hugh .....203  
 Owens, Bette .....101  
 Oyler, Robert .....88,142

P

Pack, Linda .....189  
 Packard, Nina .....222  
 Patez, Sharon .....101  
 Pafi, James .....101,149,201  
 Pakes, Sandra .....217  
 Palmer, Polly .....111,114,125,144,  
 145,149,150,193  
 Palmer, Robert .....88,125,126,128,133  
 Parker, David .....162  
 Parker, Letitia .....137,221  
 Parker, Sue .....221  
 Parks, Richard .....163,177,181,205  
 Paton, Robert .....225  
 Patterson, William .....201  
 Patty, Dixie .....217  
 Payne, Pamela .....217  
 Peck, John .....113  
 Peck, Linda .....45  
 Peebles, Julian .....112,164,205  
 Pehoski, Barry .....125,211  
 Peirce, Robert .....112,213  
 Pelton, Gary .....205  
 Perry, Kristen .....88,122,150  
 Perry, Robert .....101,136,164,207  
 Petrosky, Brent .....224  
 Petross, Stephen .....112,213  
 Petty, James .....88,163,174  
 Phares, Carolyn .....101,110,133,189  
 Phares, Mary .....35,145,189  
 Pharris, George .....112,213  
 Phillips, Cheryl .....88  
 Piepho, Melvin .....112,114,121,132,  
 180,210  
 Piniak, Brad .....180,201  
 Pirtle, Jan .....133,180,209  
 Pisut, Steve .....203  
 Plavcan, Catherine .....101,134,189  
 Podolsy, Diane .....217  
 Poff, James .....190  
 Pogue, Jane .....143,187  
 Polley, Thomas .....119  
 Pollock, Jack .....207  
 Ponader, Karen .....120  
 Pope, James .....213  
 Porter, John .....181,205  
 Porter, Kit .....213  
 Prelepa, Peggy .....218  
 Prescott, Jerry .....207  
 Prescott, Kathryn .....145,147,189  
 Priest, Barbara .....219  
 Pringle, Arthur .....112,203  
 Prisbv, Judith .....117,221  
 Proctor, Joe .....203  
 Propstra, Diane .....195  
 Przhil, Marilyn .....217  
 Puntillo, Charles .....101,180,209  
 Purcell, William .....88,109,125,226  
 Purichia, Joseph .....89,164,167,169,203

Q

Quigg, Ronald .....162

R

Raber, Randy .....213  
 Raby, Susan .....221  
 Raganyi, Jack .....180,201  
 Rainey, Kenneth .....207  
 Ramage, Christy .....220

Rambo, Mary .....45,101,110,145,148,  
 218  
 Ramsaur, Lucy .....221  
 Rammler, Dave .....225  
 Ranson, John .....211  
 Rapp, Sallyann .....89,107,113,132,134,  
 145,147,148,149  
 Rasener, Larry .....207  
 Rasmussen, Alice .....147,189  
 Ratajik, Raymond .....89,225  
 Raymond, Lorelei .....189  
 Rea, Phillip .....89  
 Reagan, Gregory .....207  
 Redsecker, Jeane .....219  
 Reese, David .....123,203  
 Reidy, Thomas .....205  
 Reinhard, Edward .....163  
 Remmo, William .....163,203  
 Renbarger, Barbara .....145,187  
 Renner, Lawrence .....215  
 Reno, Kathleen .....220  
 Reppeto, Erma .....195  
 Reynolds, Charles .....89  
 Rhoads, Kathleen .....199  
 Rhoads, Gary .....118,119  
 Rhodes, Elizabeth .....147,195  
 Rhodes, Paul .....116  
 Rhynehart, Sharon .....45,195  
 Reno, Julius .....89,109,116  
 Richmond, Terrance .....125,211  
 Rickman, Barbara .....89  
 Ricksecker, Ruth .....101  
 Riedinger, Edward .....101  
 Riggs, Nancy .....89,106,115,145,148,  
 195  
 Riggs, Susan .....145,147,195  
 Risgbee, Don .....118  
 Rinaldi, Stephen .....116  
 Rinas, John .....126,211  
 Rinne, Joanne .....195  
 Riser, Cheryl .....45,101,145,147,193  
 Ritchey, Samuel .....89  
 Rivoli, Chris .....215  
 Roach, Jim .....213  
 Roames, Lawrence .....211  
 Roberson, Sarah .....191  
 Roberts, Charles .....118  
 Roberts, Marsha .....89  
 Roberts, Robert .....205  
 Roberts, Rosemary .....147  
 Roberts, Sandra .....111,114  
 Roberts, Sharon .....199  
 Robey, Stephen .....101,118  
 Rodney, Judith .....89,197  
 Rodriguez, Felicia .....218  
 Roegner, Gerald .....402,207  
 Rose, Erin .....102,217  
 Rosebrough, Lynn .....195  
 Rosner, Barney .....123,209  
 Rotelli, Joann .....89  
 Roudebush, Karen .....147,189  
 Rowe, Ed .....116  
 Rowley, Toni .....221  
 Royer, Renee .....195  
 Rozou, Mike .....203  
 Rumbaugh, Jane .....132,191  
 Rumble, Mary .....222  
 Rund, Linda .....191  
 Ruppel, William .....126,224  
 Ruthenberg, Tay .....213  
 Rutolo, James .....201

S

Sabatine, Emmet .....89,120,215  
 Sackman, Janet .....217

Sadler, Steven .....123,163,164,167,  
 168  
 Safer, Robert .....126  
 Safford, Carol .....89,119,122,151  
 Salatic, Ronald .....135,175,213  
 Sanders, Jellery .....116,225  
 Sandlin, Sue .....117  
 Sandy, Cynthia .....111,195  
 Sasse, William .....209  
 Satterfield, Carol .....89  
 Savin, Milan .....226  
 Sayer, Thomas .....90,123,164,165,209  
 Scattergood, Carol .....120,218  
 Schaeffer, Charles .....209  
 Schafer, Carolyn .....221  
 Schaum, Sandra .....222  
 Schechter, Rebecca .....111,187  
 Schell, Ivan .....112,114,121,181,205  
 Schilling, Ed .....173,174,175  
 Schilling, Ina .....90,146  
 Schmidt, Patricia .....90  
 Schneider, Stephen .....90,213  
 Schroeder, Mary .....39,102,139,147,  
 197  
 Schull, Daniel .....205  
 Schulte, Lisa .....90,189  
 Schulz, Thomas .....90,205  
 Schuster, Carol .....143  
 Schweitzer, Roberta .....222  
 Schwomeyer, Sandra .....197  
 Scott, Bradford .....226  
 Scott, Michael .....213  
 Scott, Nancy .....102  
 Sears, Susan .....102  
 Seers, John .....207  
 Seefeldt, Allan .....102,213  
 Seghetti, Lynn .....197  
 Seider, Ronald .....119  
 Senen, Joseph .....213  
 Servies, Sydney .....111,187  
 Sexton, Kathryn .....90  
 Seymour, James .....163  
 Shade, Larry .....162,173,175  
 Shafer, Constance .....90,191  
 Shapiro, Martin .....201  
 Shaver, Manie .....193  
 Shaw, Margaret .....116  
 Sheehan, Thomas .....181,205  
 Sheets, Randall .....90,162,211  
 Shelton, Greg .....125  
 Shelton, Phillip .....90  
 Shepard, Bernard .....90,121,124  
 Shepherd, Sheryl .....102,195  
 Sheridan, Ruth .....90,219  
 Shick, Jane .....90,133  
 Shields, James .....226  
 Shimerda, Margaret .....197  
 Short, James .....90,213  
 Short, James W. .....119,125  
 Short, Timothy .....213  
 Shotton, Geoffrey .....177,205  
 Showley, Lon .....90,123,175,213  
 Sias, Virginia .....193  
 Sickert, Paulo .....102  
 Sickert, Paul .....126,128  
 Siemanowski, Robert .....211  
 Simon, Jack .....102,113,118,119,120  
 Simons, Barbara .....219  
 Simpson, Charles .....91,207  
 Simpson, Robert .....126  
 Simpson, Thomas .....211  
 Sittler, Virginia .....195  
 Six, Dale .....45,178,195  
 Skaggs, John .....91  
 Kroch, Tom .....226  
 Sladek, Marilyn .....193  
 Slater, Gail .....195  
 Slaton, Tom .....213

Slaughter, Patricia .....45,197  
 Slie, Paulie .....187  
 Small, Beverly .....222  
 Small, Francis .....225  
 Smith, Cheryl .....220  
 Smith, Donald .....102,125,126,128  
 Smith, Dorothy .....189  
 Smith, Priscilla .....91  
 Smith, Rusten .....176,205  
 Smith, Susan .....102  
 Smith, Terry .....211  
 Smithers, Darragh .....195  
 Smothers, Joseph .....164,203  
 Snavelly, Carolyn .....91,107,115,145,  
 187  
 Snyder, Karen .....217  
 Soames, Cynthia .....119,189  
 Spadorcia, Jonathan .....213  
 Sparks, David .....147  
 Sparks, Linda .....120  
 Sparks, Sue .....157,197  
 Sperry, Sharon .....106  
 Spradlin, Virginia .....91  
 Spruill, Stephen .....201  
 Squiller, Gil .....116  
 Stadler, Bernard .....119,215  
 Staffel, Reynold .....209  
 Stahl, Gerald .....91  
 Stahly, Gregory .....112,124,225  
 Staiger, Deborah .....116,117,133  
 Stallings, Emily .....102,134,139,145,  
 147,150,177,197  
 Stanford, Gary .....211,225  
 Stanton, Richard .....137  
 Stapleton, Gayle .....219  
 Starmer, Linda .....193  
 Steidinger, Sue .....102,197  
 Steinert, Anita .....221  
 Steinhour, Agnes .....139,177,197  
 Steinhour, Susan .....110,120  
 Steinmetz, Elizabeth .....91,145,147  
 Steinmetz, Mark .....164  
 Stene, Ingrid .....91  
 Sterba, Joann .....187  
 Sterns, Asra .....102  
 Sterrett, Barbara .....222  
 Stevens, Patricia .....220  
 Stewart, George .....164  
 Stewart, James .....207  
 Stickles, Philip .....112,124,143,205  
 Stiles, Robert .....112,205  
 Stivers, Marguerite .....91,118  
 Stofer, Brenda .....191  
 Stone, Richard .....102,213  
 Stoner, Sara .....91,119,142,149,157,  
 189  
 Stotts, Patricia .....102  
 Stouffer, Ellamarie .....102,139,147,  
 177,197  
 Stout, Hilary .....102,142,147,148,150,  
 155,179,193  
 Stout, Mimi .....102,221  
 Stout, Rick .....203  
 Stowring, William .....38,91,211  
 Strack, John .....213  
 Strahle, Patricia .....103,132,148,221  
 Stranahan, Mary .....91,189  
 Strasser, Ben .....91,125  
 Strasser, Jennifer .....189  
 Strawn, Thomas .....121  
 Strelnieks, Vilnis .....91  
 Strong, Kenneth .....209  
 Stroup, Steven .....209  
 Stuart, Elizabeth .....150,191  
 Stump, Brenda .....197  
 Summers, Violette .....113,125,221  
 Sutphin, David .....92,123,144,164,167,  
 209

Svihra, Martin .....162  
 Swaine, Susan .....103,189  
 Swarts, Christine .....103,195  
 Swartz, H. A. ....116  
 Sweet, Robert .....207  
 Swisher, Kenneth .....103

T

Tabor, Gordon .....135,163,203  
 Talbot, Kathleen .....217  
 Tally, Karen .....157,222  
 Tanner, Steve .....116  
 Tatman, Diane .....219  
 Tawney, Marilyn .....222  
 Taylor, Jo .....219  
 Taylor, Nancy .....195  
 Taylor, Paula .....189  
 Tealowl, Judith .....221  
 Teeter, David .....207  
 Teiber, Nancy .....103,191  
 Templeman, William .....92,116  
 Terrell, Suzanne .....193  
 Thomas, Cheryl .....45,103,110,187  
 Thomas, Judith .....92,136,147,187  
 Thompson, Carol .....139,147,195  
 Thompson, Dennis .....123,209  
 Thompson, Don .....92,163,213  
 Thompson, Jeffery .....211  
 Thompson, William .....205  
 Thorp, Alice .....222  
 Thure, Karlyn .....111,191  
 Tigar, Robert .....149,180,201  
 Tinder, Mary .....103,195  
 Toll, Janis .....189  
 Tooker, Dan .....203  
 Torchia, William .....123,164  
 Tousley, David .....207  
 Tresnowski, Don .....226  
 Tressler, Cordia .....92,199  
 Tribbett, Robert .....207  
 Trissel, Lawrence .....211  
 Trittschuh, Dixie .....40,92,115,122,  
 134,139,145,147,150,197  
 Truman, Arthur .....207  
 Tucker, James .....112,213  
 Tung, Sylvia .....103,142,218  
 Turbenville, Carol .....103,197  
 Turk, Linda .....92  
 Turner, Burl .....209

Tyner, Linda .....119,157  
 Tyo, Louise .....92,195  
 Tyrie, Julia .....92

U

Uhrich, Barbara .....220  
 Ullmann, John .....141,203  
 Ulrich, Sarah .....137,191  
 Ulsh, Gordon .....207  
 Utterback, Judith .....92,106,138,199

V

Vallin, Robert .....209  
 Van Dorn, Joan .....220  
 Vanhorn, Stephen .....164,213  
 Vanness, William .....113,213  
 Vannice, Lawrence .....213  
 Van Tyle, William .....92,108,116  
 Vanwinkle, John .....92  
 Varnell, Stephen .....118,119  
 Vasil, Nicholas .....125,226  
 Vedra, Kent .....103,226  
 Veeca, Alan .....121,181,205  
 Veters, Susan .....92,199  
 Vincent, Michael .....164,213  
 Vogel, Gelece .....221  
 Vogt, Michael .....213  
 Voigt, Susan .....31,195  
 Volpatti, Ronald .....92,163  
 Voris, Jack .....92,123,163,164,207  
 Vosloh, Channa .....111,114,187

W

Wacker, James, .....203  
 Wagner, Skip .....225  
 Wagoner, Sherry .....117  
 Walcher, Linda .....222  
 Walker, Richard .....119  
 Walker, Charlotte .....103,191  
 Wall, Donald .....113,209  
 Waller, Polly .....179,221  
 Wallowy, Veronica .....220  
 Walsman, Robert .....116  
 Walters, Dennis .....163,164

Walters, John .....213  
 Walz, William .....180,201  
 Wanner, William .....126  
 Ward, Michael .....209  
 Warfel, Daniel .....164,167  
 Warkentien, Joan .....103  
 Warner, Michael .....207  
 Warren, Charles .....126  
 Warren, Kathie .....189  
 Washburn, Fred .....213  
 Watanabe, Carolyn .....45,103  
 Waterman, Joyce .....187  
 Weaver, Susan .....93,197  
 Webb, Terry .....207  
 Weber, Jerry .....118  
 Weber, Louis .....215  
 Weimer, Ronald .....215  
 Weinblatt, Janice .....93,221  
 Weir, Elizabeth .....93,177,197  
 Weiss, Marc .....113,123,126,133,  
 207  
 Wence, Donald .....126  
 Wendling, Jan .....143,187  
 Wendling, Tina .....93,187  
 Wenning, Judith .....93,106,122,150  
 Weymouth, Carolyn .....197  
 Wheeler, Andrew .....93,123,226  
 Wheeler, Hap .....225  
 Wheeler, Marion .....116,117  
 White, Garry .....203  
 White, Linda .....119  
 White, Stacia .....222  
 White, Virginia .....114,143,145,189  
 Whitmore, Christine .....139,147,189  
 Whitmyer, Linda .....219  
 Wickes, Glenn .....103,117,224  
 Wiley, Meredith .....93,109,116  
 Wilfong, Cheryl .....218  
 Wilhelm, Nan .....146,218  
 Wilkenson, Lawrence .....112,205  
 Wilkenson, Jane .....187  
 Willetts, Patricia .....191  
 Williams, Merle .....117,133  
 Williams, Nancy .....222  
 Williams, Rebecca .....93,193  
 Williams, Richard .....124,126  
 William, Robert .....125,213  
 Willis, Joanna .....103,145  
 Wills, Thomas .....181,205  
 Wilms, Robert .....125,211  
 Wilson, Jay .....116  
 Wilson, Judy .....103,125,187

Wilson, Nancy .....103,119,218  
 Wiltfong, Julia .....221  
 Wimmer, Robert .....205  
 Windsor, Veronica .....221  
 Wine, Toni .....189,222  
 Wingard, Marsha .....222  
 Winger, Doug .....177,205  
 Wirsching, Rod .....203  
 Wirth, Barbara .....111,218  
 Wisthoff, James .....226  
 Witmer, Jana .....187  
 Woelfel, John .....126,128  
 Wojcik, Dana .....209  
 Wolavka, Susan .....219  
 Wolavka, Charles .....211  
 Wonning, Earl .....112,126,226  
 Wood, Rebecca .....220  
 Woodcox, Mary .....93,222  
 Woodruff, Sharon .....93,117,221  
 Woody, Thomas .....213  
 Worley, Dale .....117  
 Worley, Timothy .....123  
 Wormuth, Arthur .....225  
 Wrennick, Dick .....203  
 Wright, Nancy .....197  
 Wright, Patricia .....197  
 Wright, Vicki .....155,178,187  
 Wukovits, Victor .....112,164,203  
 Wyman, Camille .....120,197  
 Wyneken, Judith .....103,195

Y

Yankoner, Harry .....226  
 Yantiss, William .....126,207  
 Yergler, Jerry .....211  
 Yerman, Ellen .....221  
 Yoder, Floyd .....126  
 Young, Sam .....226

Z

Zabst, Sue .....221  
 Zachry, Judith .....191  
 Zally, Barbara .....93,178,193  
 Zeigler, Pamela .....199  
 Zentz, Tom .....121,164,205  
 Zody, Roger .....207





# Advertising

THEATRICAL HIGHLIGHTS OF THE PAST YEAR

Robert Goulet  
SEGOVIA



THE SUBJECT  
WAS  
ROSES

for your entertainment

**M**  
METROPOLITAN OPERA  
NATIONAL • COMPANY



Clowes Memorial Hall  
BUTLER UNIVERSITY

The Rumanian  
Folk Ballet

ABSENCE  
OF  
PRECEDENT

PETER  
hero

Kismet

C  
Carousel

Watch for announcement of next year's attraction soon



**YOUR TOTAL SERVICE  
REALTORS**

In  
Buying, Selling, Leasing,  
or Building—You Can  
Depend On

# A. H. M. GRAVES INC.

Realtors and Builders of  
Fine Homes for Over  
40 Years.

5948 College Ave.

Dial 253-1205

For The  
"In"  
Crowd

It's



# Sam's Subway

"An Indianapolis Tradition"

Where Meridian Crosses 28th Street

# MANPOWER

**THE BEST IN  
TEMPORARY EMPLOYMENT**

FOR  
SALES  
OFFICE  
or  
PLANT-WAREHOUSE  
JOBS

Dial

639-4564

251 North Delaware



# dial-a-shake

OF CENTRAL INDIANA INC.

**MARER  
FLOWER SHOP**

144 East Ohio Street  
Indianapolis  
637-4338

"A Complete Floral  
Service"

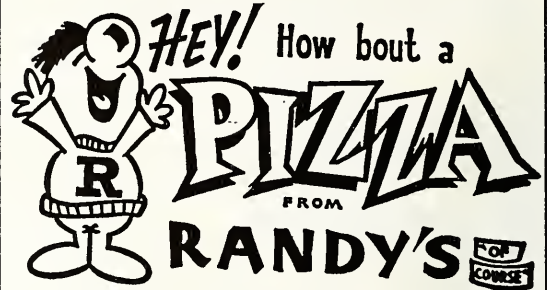

**FREE DELIVERY**

**CL 3-3636**

**CL 5-0803**

**4208 N. COLLEGE**

**Sun. - Weekdays 5 'til Midnight; Fri. & Sat. 'Til 1 A.M**

You Never Outgrow Your Need for

**MILK**

Drink At Least Three Glasses A Day  
Every Day



things go  
better  
with  
**Coke**  
TRADE-MARK ®



Bottled Under Authority of the Coca-Cola Company by Coco-Cola Bottling Company.

**Fireside** NORTH  
**RESTAURANT**

SPECIALIZING IN STEAKS  
— SEAFOOD —

251-1288  
For Reservations 6440 Westfield Ave.

**KIEFER**  
**FLORAL**  
**COMPANY**



2901 West 16  
Indianapolis  
637-3407



Flowers Telegraphed

**"Come Alive!**

**This is the**

**Pepsi**

**Generation."**



**Butlerites Bowl at "421"**  
7420 N. Michigan Road  
Indianapolis 291-1295



**W**hen you want  
a fine portrait...

to record forever with charm and dignity the important  
events of your life, come to the Photograph Studio of  
your Official Photographer...

PHOTOREFLEX STUDIO

Eighth Floor

*L.S. Ayres + co.*  
of Indiana



## I-V COACHES INC.

Wear Your Official  
Class Pin With Pride  
Available To All Alumni  
And Students.

WIDE SELECTION NOW ON  
DISPLAY ONLY AT YOUR

**BUTLER BOOKSTORE**

Manufactured By

# HERFF JONES

OF  
INDIANAPOLIS

"Say It With Flowers"  
from

## MADISON AVE. FLOWER SHOP

2457 Madison Ave.

"Order By Phone With Confidence"

Call 786-0431



Excellent Selection of Classical Music  
Largest Pre-recorded Library of Tapes  
in the Midwest

- Opera
- Jazz
  - Popular
  - Hi-Fi Components

## PEARSON'S PLATTERS

LOWEST DISCOUNT PRICES

\$1.98	\$1.44
\$2.98	\$2.29
\$3.98	\$2.69
\$4.98	\$3.49
\$5.98	\$4.39
\$6.98	\$5.49

6000 East 46th Street

Arlington Shopping Center

545-4347

Hours: 10 a.m. to 9 p.m.

Complete Automotive Service  
 Brake Lining  
 Tune-up Motors  
 Oil Change  
 Road Services

## EVERLY SHELL

46th and Illinois

255-0930

283-5119

## BILL BOLANDER

Baby—Wedding—Portrait

Commercial Photographs

Dial 636-4932

1226 N. Temple Ave. Indianapolis, Indiana

# GO GO GO "BURGER CHEF"



MENU	
HAMBURGERS .....	15¢
CHEESEBURGERS .....	20¢
BIG SHEF .....	39¢
HOT FISH SANDWICHES .....	30¢
FRENCH FRIES .....	15¢
MIK SHAKES .....	20¢
GIANT MILK SHAKES .....	30¢
Coca-Cola .....	10¢-20¢
Orange Drink .....	10¢-20¢
Root Beer .....	10¢-20¢
Hot Chocolate .....	15¢
Coffee .....	10¢
Milk .....	12¢
APPLE TURNOVER .....	20¢

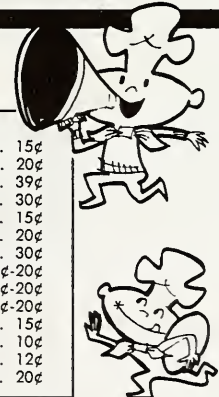

20 Locations in Indianapolis

Franchised nationwide by  
 Burger Chef Systems, Indianapolis 7

Indianapolis is the National Headquarters  
 for over 500 Burger Chefs Coast to Coast

*people on the go...go BURGER CHEF*

MACRI'S

# ITALIAN VILLAGE

restaurant & lounge  
2343 North Meridian Street

Fine Italian and  
American Foods

For Reservations Call  
925-1071

(Free Private Parking)

- the Campus Club
  - the Cafeteria
  - The Bookstore
  - the Billiard Room
  - The Barber Shop
- All found for your convenience  
in

## ATHERTON CENTER

AT  
BUTLER UNIVERSITY

Stokely's finest Fruits & Vegetables  
Picked and Packed...  
at the Peak of Flavor



Van Camp's Pork & Beans  
Everybody's Favorite!

**STOKELY-VAN CAMP, INC.** General Offices  
Indianapolis



. PINS  
. RINGS  
. MEDALS  
. TROPHIES  
. FAVORS  
. HONOR AWARDS

## Charles B. Dyer Co., Inc.

234 Massachusetts                      634-3881  
MANUFACTURING & RETAIL JEWELERS

## GREGG

Expert Individual Attention for all of  
Your Cleaning Needs—the Finest in  
Dry Cleaning

SERVING METROPOLITAN  
INDIANAPOLIS FOR OVER  
50 YEARS

For Free Pick-Up

&

Delivery Service

636-6501

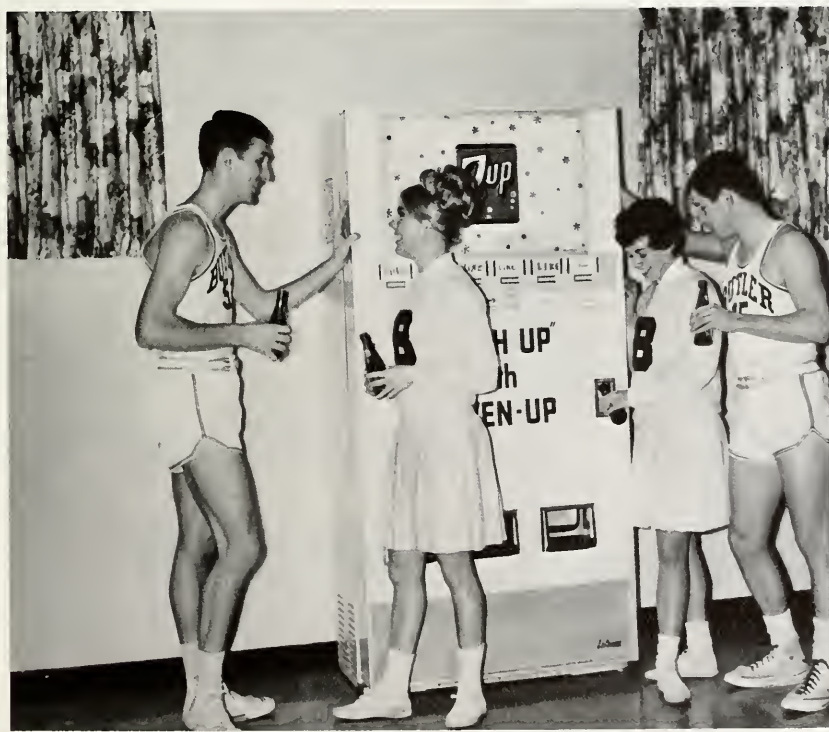

“YOU  
LIKE  
IT  
and  
IT  
LIKES  
YOU”

# ARISTOTLE'S CORNER

443 N. Pennsylvania  
ME 5-2755  
"THE CORNER"  
*for your best selection of . . .*

## COLLEGE TEXT BOOKS

**PAPER BACKS, COLLEGE OUTLINERS  
BUY USED BOOKS AND SAVE**

*Paper Backs, College Outlines  
Buy Used Books and Save  
Complete Self-Service Selection  
Stop In and Browse!*

**CASH FOR USED TEXTS!**  
*Hours 9 A.M. To 8 P.M.*

## TODDLE DOWN TO ARISTOTLE'S

## **LOTUS GARDEN**

**RESTAURANT & COCKTAIL  
LOUNGE**

*"Two Locations"*

4400 N. Keystone, Indianapolis  
U.S. 31 at 431 in Greenwood

## **ARA SERVICE of INDIANA**

6811 East 32nd Street  
Indianapolis, Indiana

## **COIN-METER- INDIANAPOLIS**

WASHING MACHINE RENTALS

## **LOVE HEATING & AIR CONDITIONING**

4115 East 10th Street  
Indianapolis  
Dial 353-2141

## **STONE, STAFFORD, & STONE INSURANCE**

115 North Pennsylvania  
Indianapolis  
Dial 632-1451

## **HANSEL AND GRETEL**

STORY BOOK HOUSE RESTAURANT  
4458 Allisonville Road  
One block north of  
Town & Country Shopping Center  
Dial 546-4051

# "It Was a 'Darn' Good Year"

The preceding pages have intended to present a living record of the year's events through pictures and words. The editors wish to thank the people involved in the production of the 1966 DRIFT.

The year, as a whole, was characterized by labor, dedication, and the enjoyment that comes when working with others in the pursuit of a common goal. Specifically, the year began with a struggle to remodel the office. We began by sporting a paint brush and six gallons of paint. It was fun. Planning the book was also an interesting chore in that no matter how many pages are available in any particular yearbook, there is always the individual who feels that he is not getting his fair share. This year was no exception, complete with a

letter to the president of the university. We made every deadline this year and, in fact, stayed ahead most of the time. This is not to say that everything was rosey. For example, it was quite an experience to work until 5am with two lovely assistant editors to beat that all-important rush. And then, there was the time that our first proofs were returned and we discovered that all of our measurements had been wrong. Having recuperated from this disaster, we held a party. It was amazing to observe the rapidity with which those two kegs of Coke disappeared. In addition, there was the joy encountered when the 1965 DRIFT was named one of the Top Twelve Yearbooks in the United States and Canada.

May I conclude—It was a "darn" good year!

Robert L. Oyler—Editor

## Thank You for Your Contribution to the 1966 DRIFT

### Our Advertisers

Newsfoto Publishing Company  
Indianapolis STAR and NEWS  
Public Relations Office  
Photo-Reflex Studios  
Miss M. Gibbs  
Mr. Richard Kennard  
Colonel John Barron  
Charles English  
Bill Bolander  
Bill Cross  
Bob Collins

### Butler COLLEGIAN

The DRIFT staff  
Kitty Vanice  
AFROTC  
Mr. H. H. Wright  
Butler Student Union  
Miss Sara Stoner  
Miss Sylvia Tung  
Miss Hilary Stout  
Miss Janice Battenberg  
Mr. Arthur Lindberg  
Office of the Bursar



**NEWSFOTO**  
Your Yearbook Publisher



